

Gaúcho / Bandolim

(O Corta Jaca)

(Adaptado para o Bandão EPM, Rio de Janeiro 2011)

Chiquinha Gonzaga

arranjo: Pixinguinha

16/10/1947

tango brasileiro

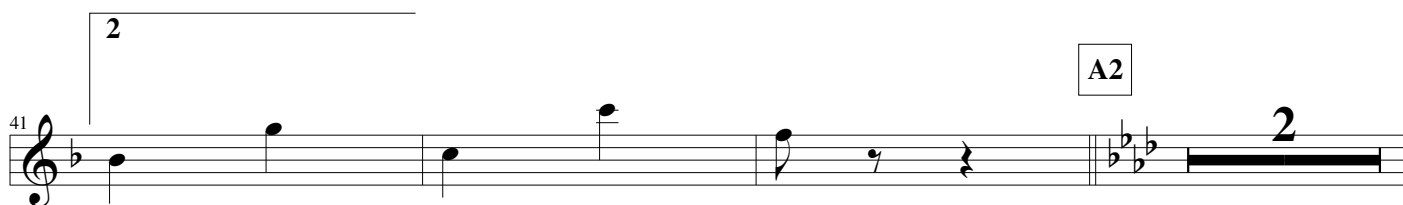
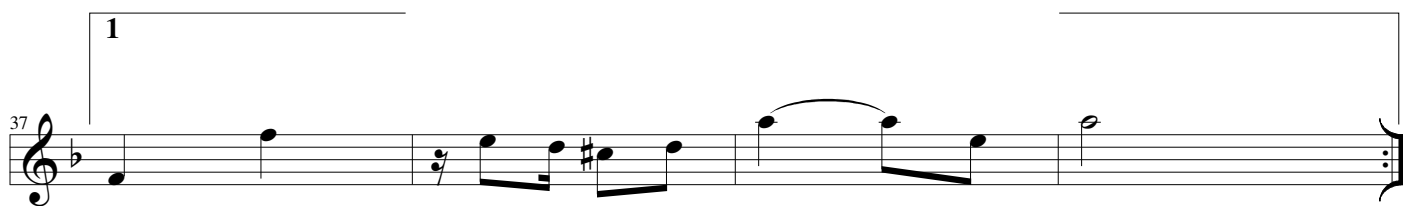
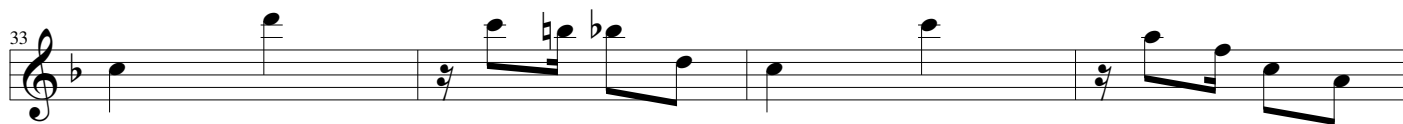
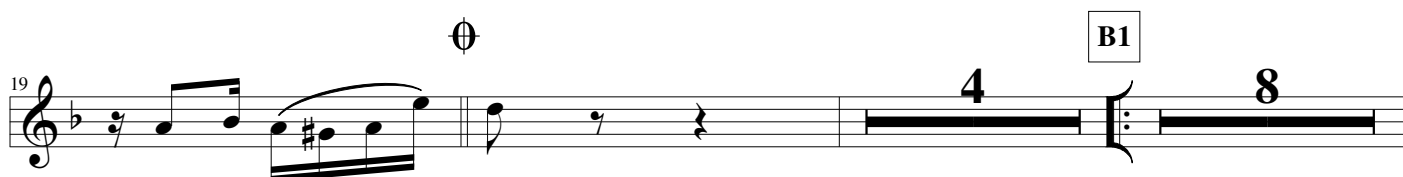

50 **14** **6**

72 **8**

84 **1**

88 **2** D.C. e ⊕

⊕ 92 **7**

101

105 **3**
