

# Gaúcho / Flauta Iniciante

(O Corta Jaca)

(Adaptado para o Bandão EPM, Rio de Janeiro 2011)

Chiquinha Gonzaga

arranjo: Pixinguinha

16/10/1947

tango brasileiro

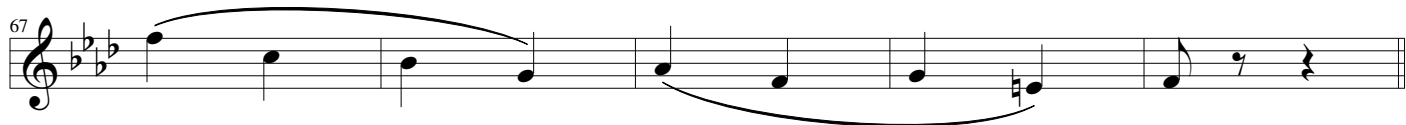
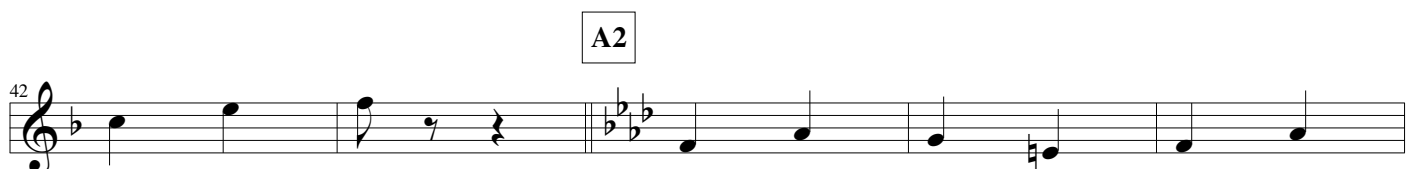
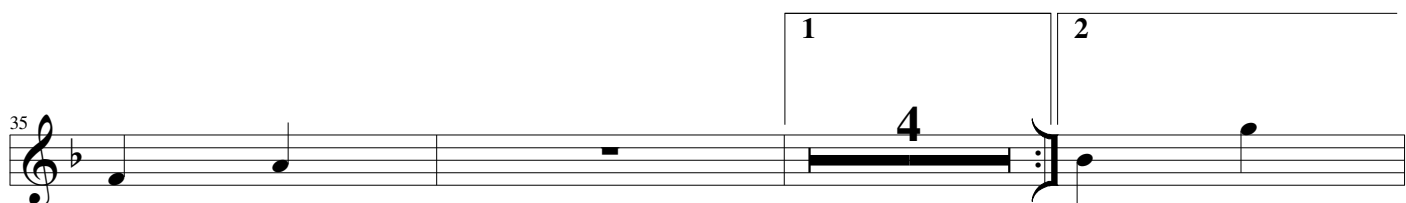
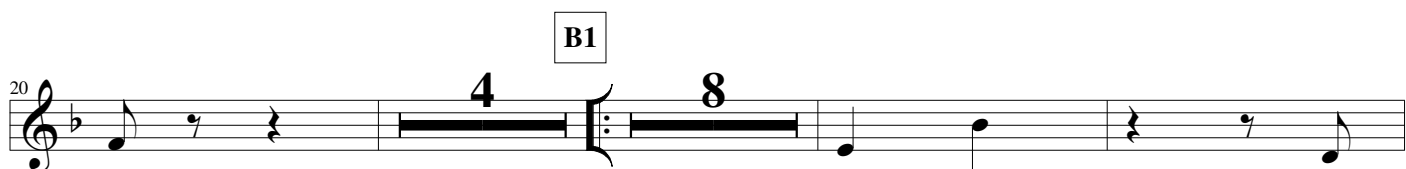
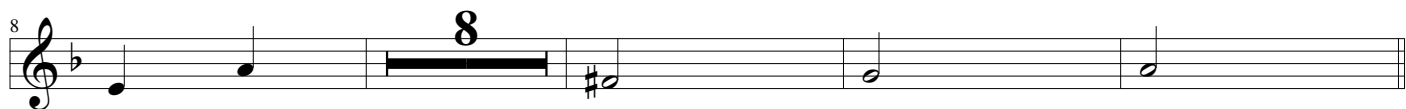

B2

72

76

84

88

*D.C. e*  $\emptyset$

92

96

100

104

108
