

Gaúcho / Trompete Bb 2

(O Corta Jaca)

(Adaptado para o Bandão EPM, Rio de Janeiro 2011)

Chiquinha Gonzaga

arranjo: Pixinguinha

16/10/1947

tango brasileiro

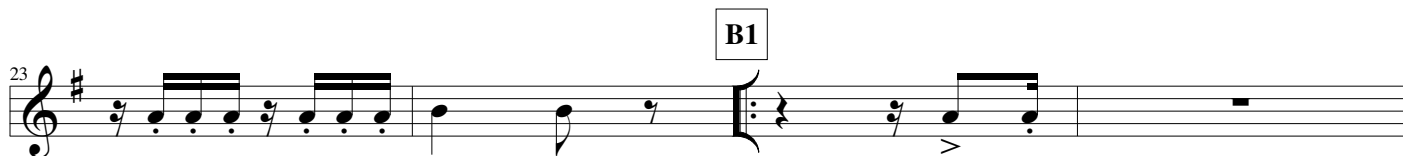
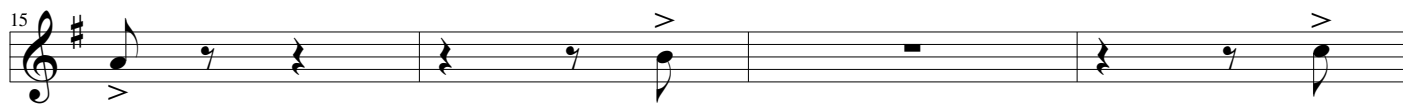

31 1

38 2

42 A2 6

51 12

66 B2 4 6

78 4 3 1

87 2 D.C. e

92 12

106
