

Saudades do Cavaquinho / Sax Alto 1

(choro)

Pixinguinha

arranjo: Pixinguinha

adaptado por Pedro Aragão

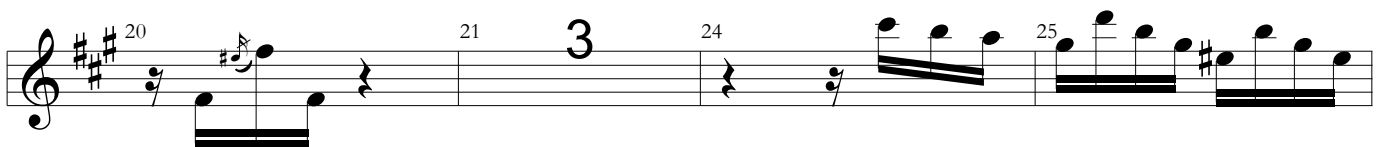
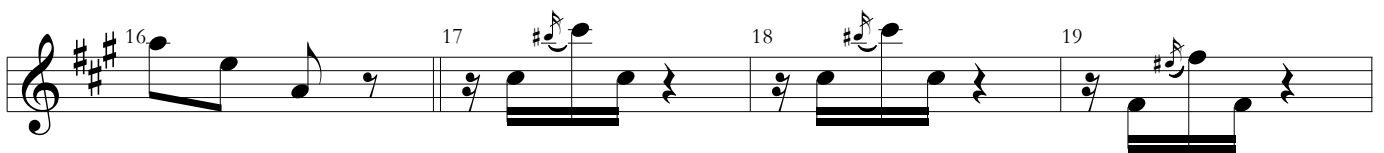
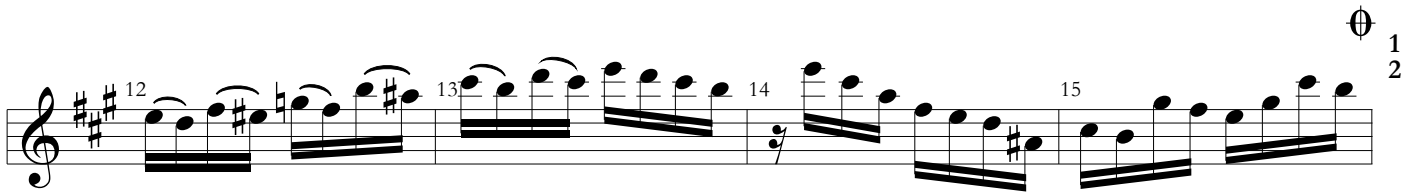
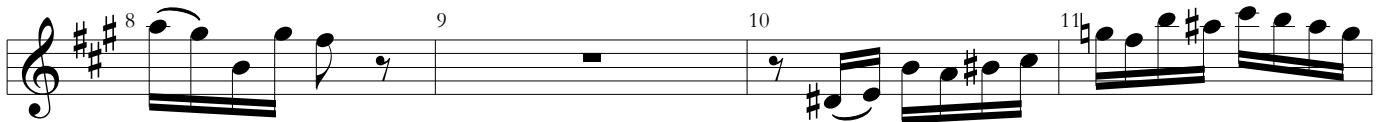
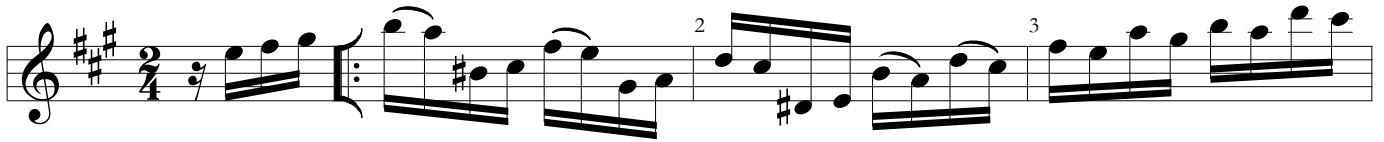

♩

1

Ao $\frac{3}{4}$ e $\frac{1}{2}$