

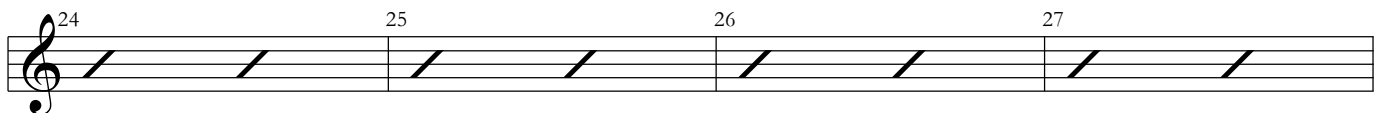

Paciente (Polca) / Percussão

Pixinguinha

arranjo: Pedro Aragão
Paulo Aragão

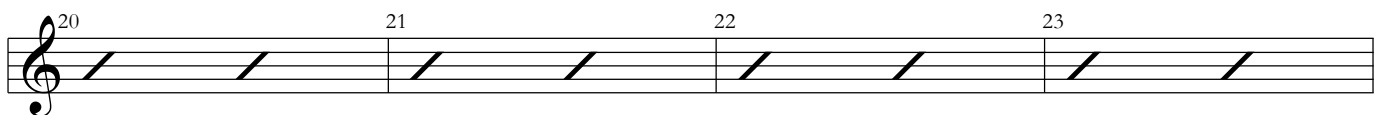
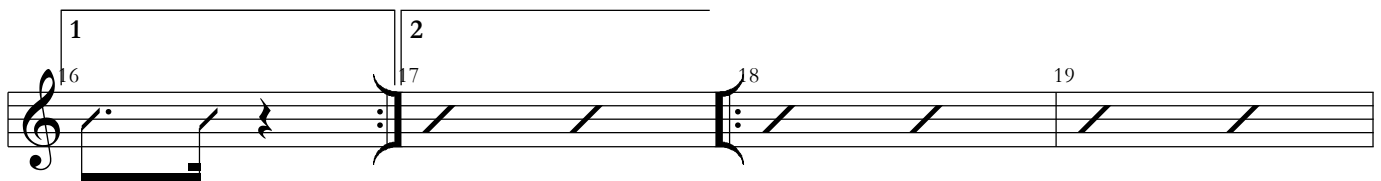
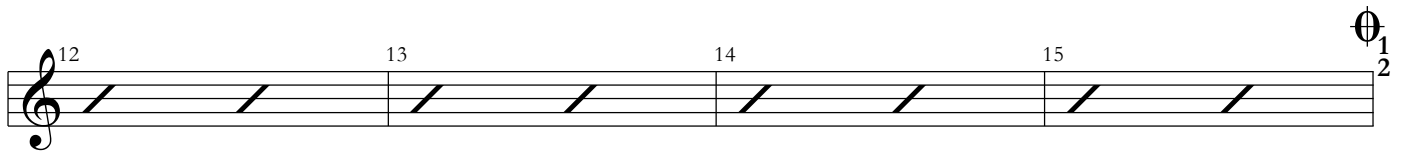
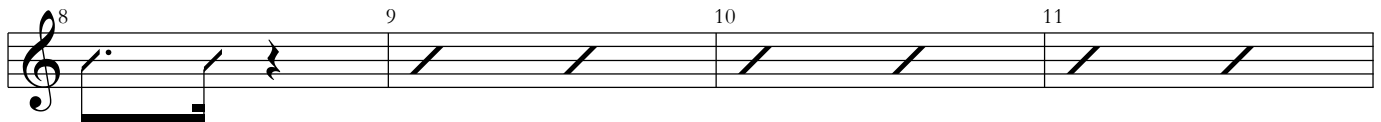
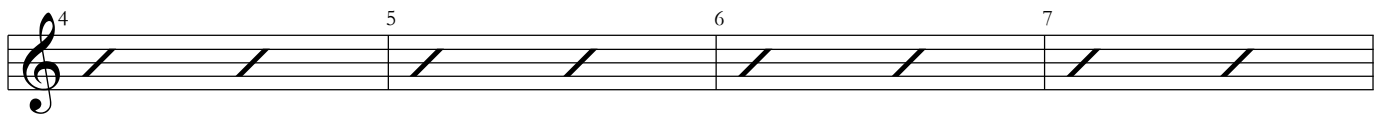
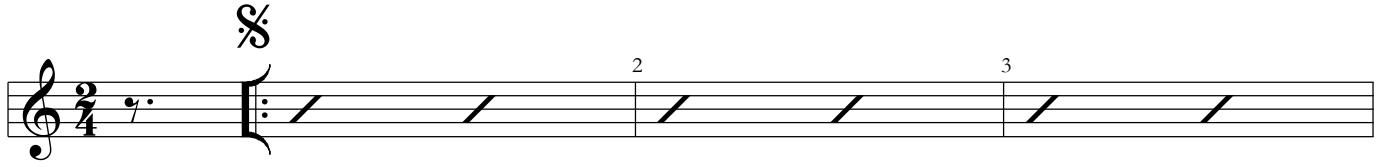

