Paciente (Polca) / Trompete B♭ 2

Pixinguinha

arranjo: Pedro Aragão
Paulo Aragão

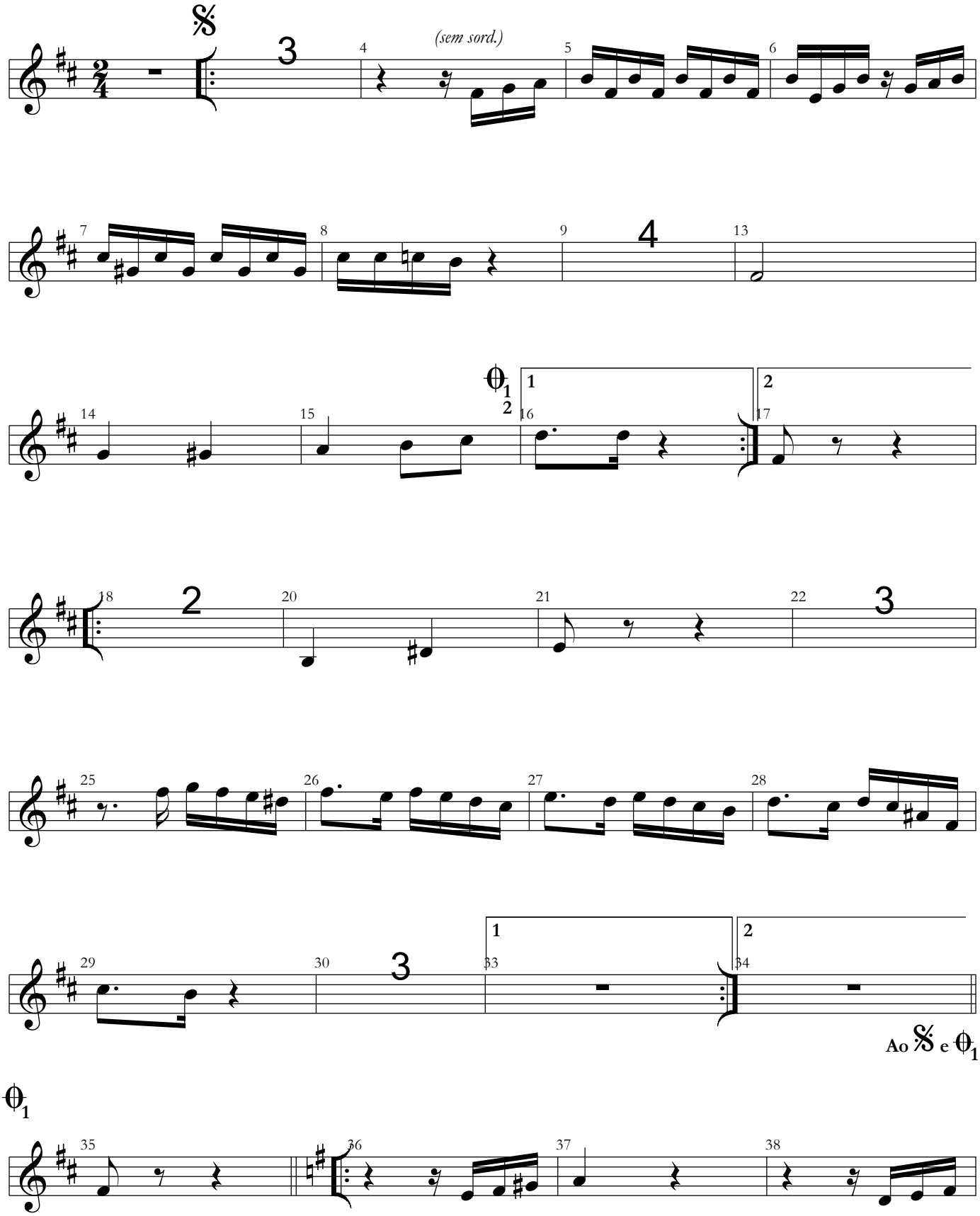

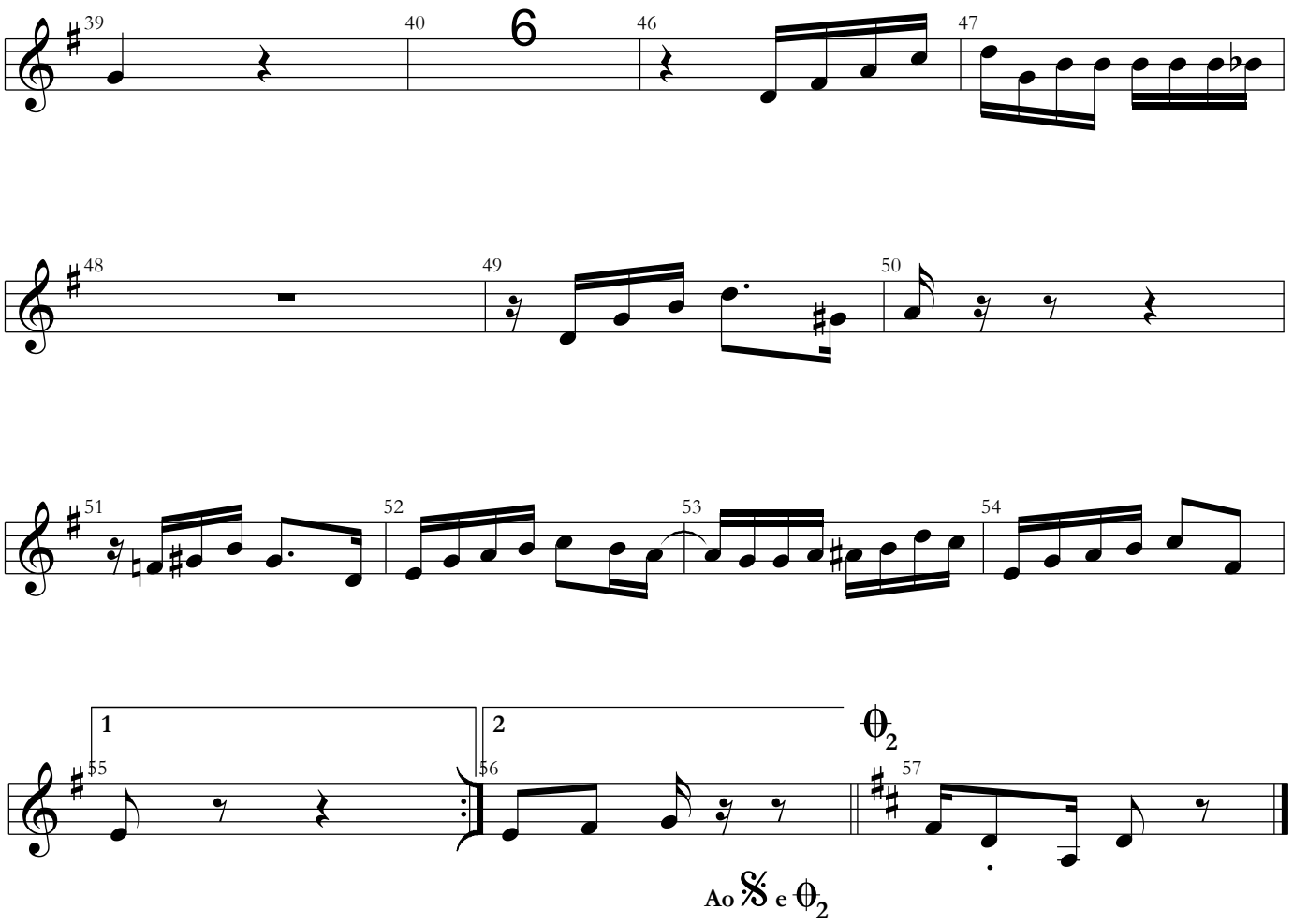
39
40
6
46
47
48
49
50
51
52
53
54
1
55
2
56
57
Ao 𝄋 e 𝄋2