CASAdoCHORO

Aranha de ouro

Polka

Fred. de Jesus

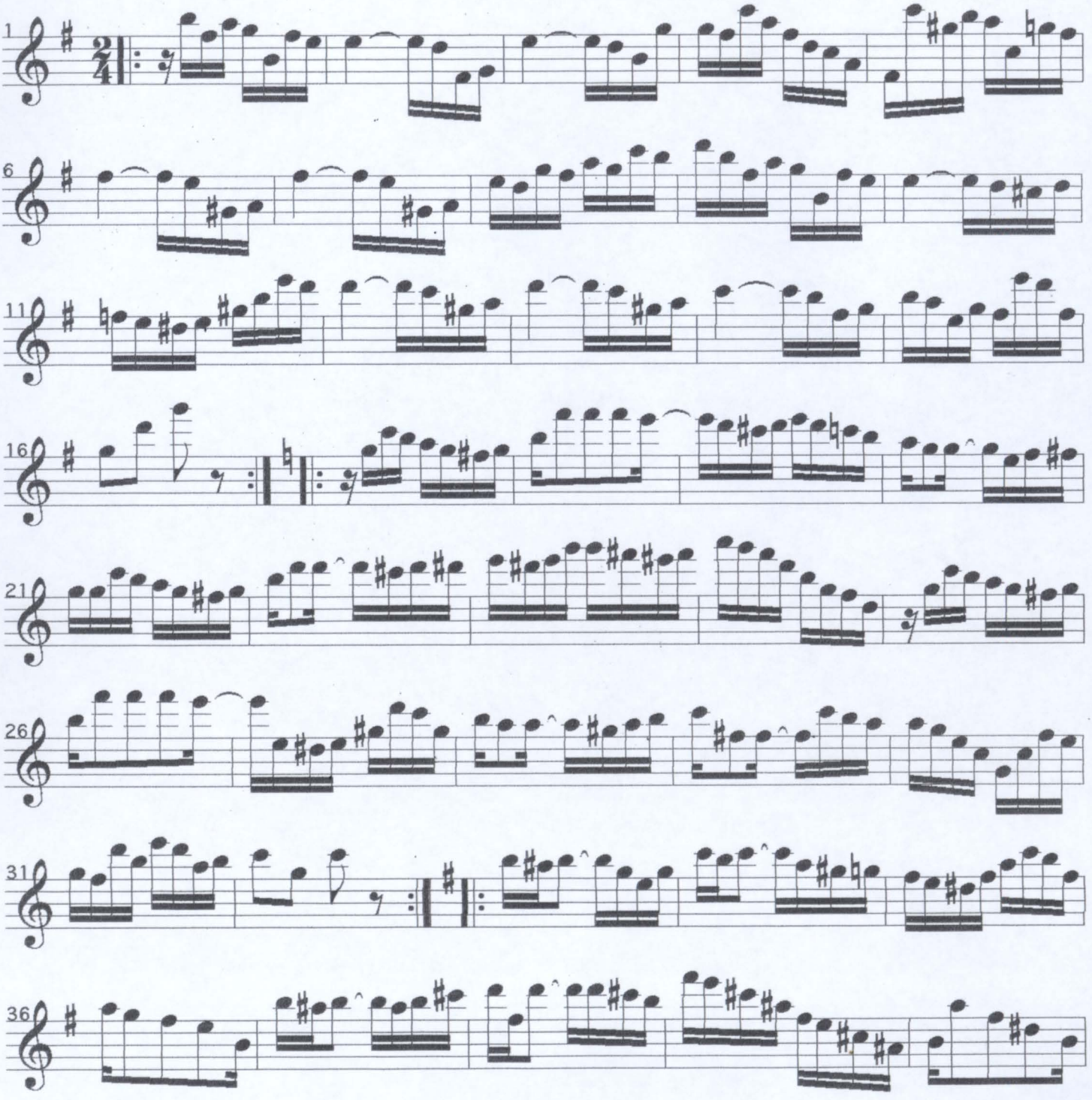
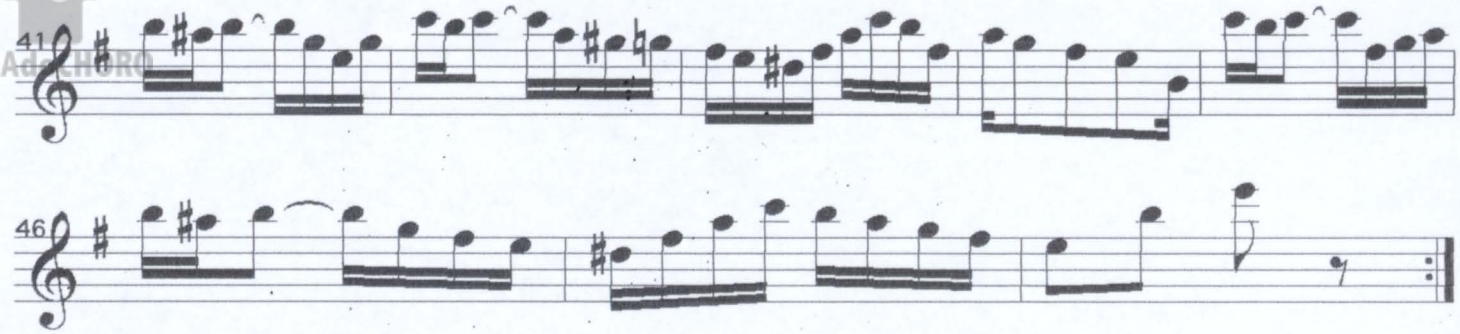
CASA do CHORO