

# Aí, Morcego!

Irineu de Almeida

Arr: Marcílio Lopes

EPM / 2007

Maxixe -  $\text{♩} = 84$

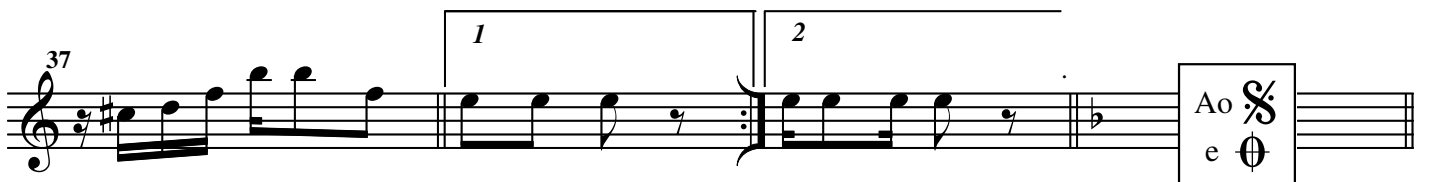
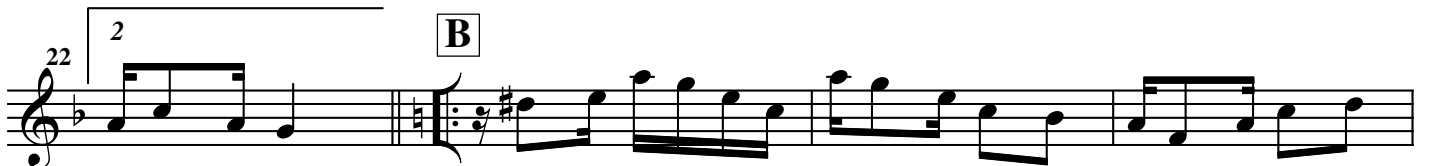
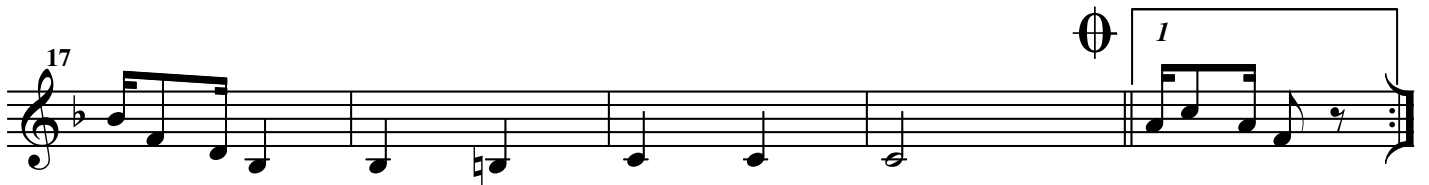
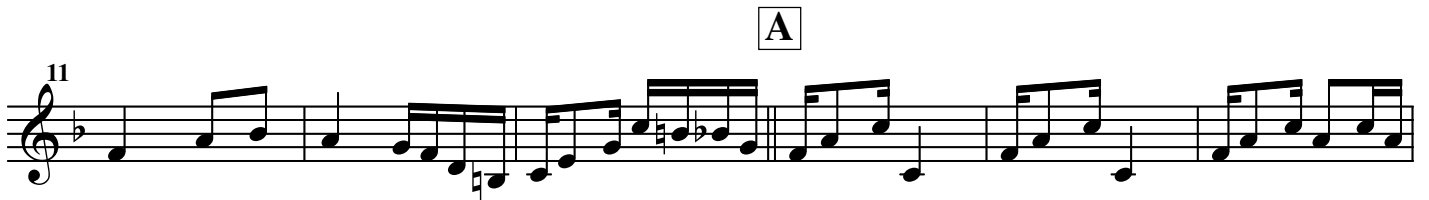

41  $\emptyset$  **D**

46 **E**

52

57 **1** **2**  $\emptyset_1$
