

# Flor Amorosa

Joaquim Callado

*choro*

*Arr: Pedro Paes*

Alto 3

(iniciante)

**A**

**B**

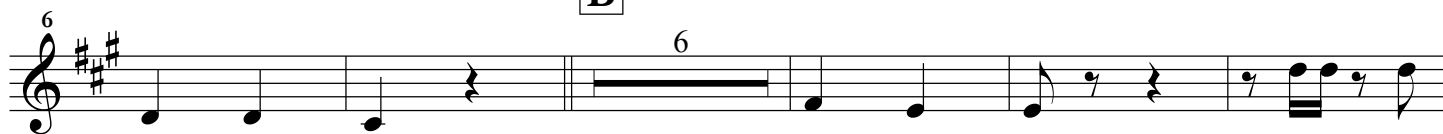

**C**

**D**

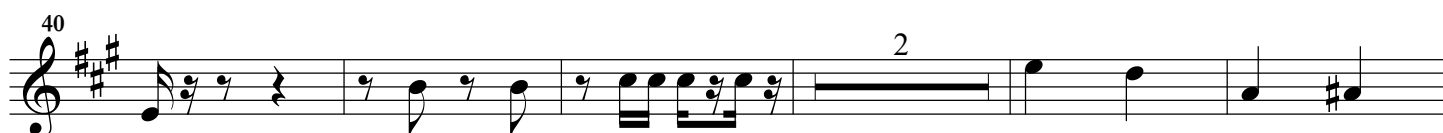
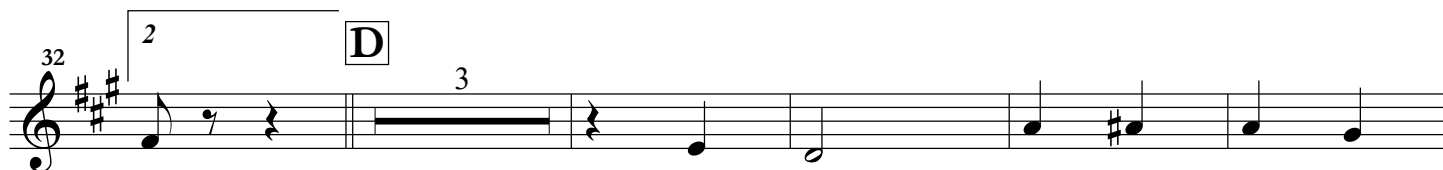

**E**

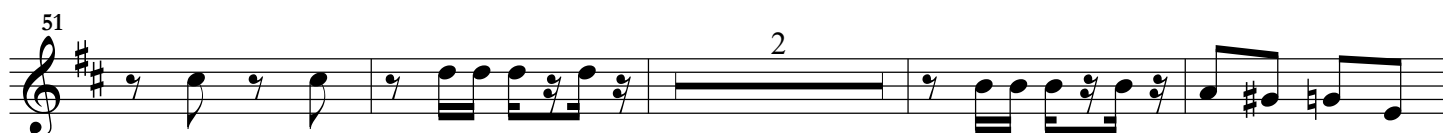
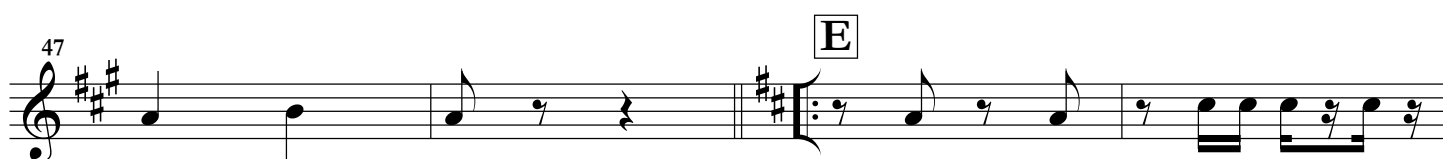

Alto 3 / Flor Amorosa / 2

62

1 2 F

67

2

73

78
