

# Gafieira suburbana

samba

Cristovão Bastos

arranjo: Cristovão Bastos

Clarinetas 2

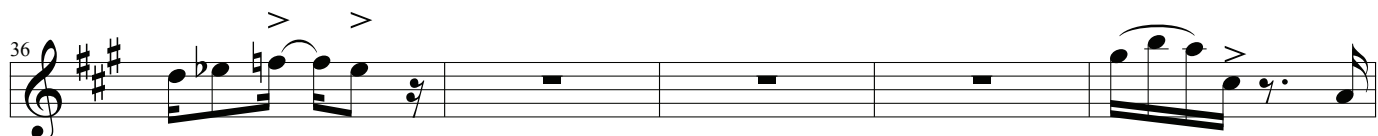
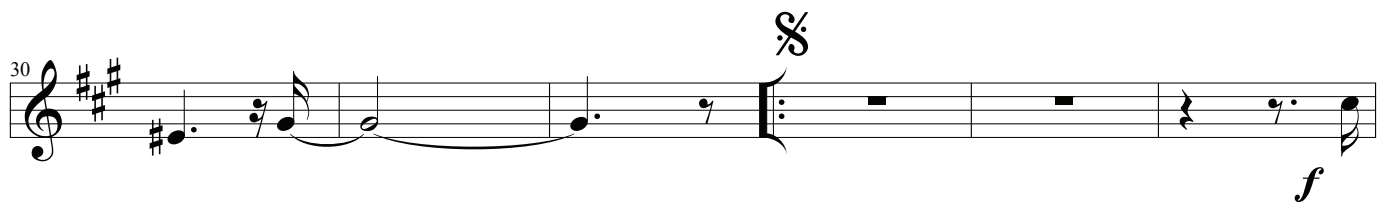
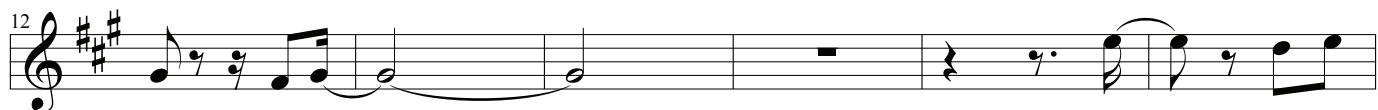

41

46

53 4 57

61 1 2 3

68

75

81

87 3

93   
*f* Ao S (direto à casa 2)

99   
*f*

106   
*f*

111   
*f* 8

123   
*f*

128   
*f*

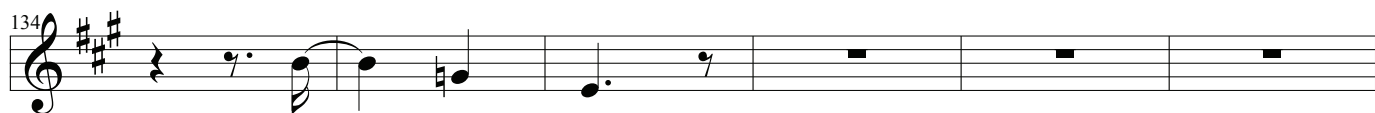
134   
*f*

140   
*p* *pp*