

Quem sabe não faz força

Flauta 1

Tango brasileiro

Felisberto Marques

Adaptação: Jayme Vignoli

 c. 80

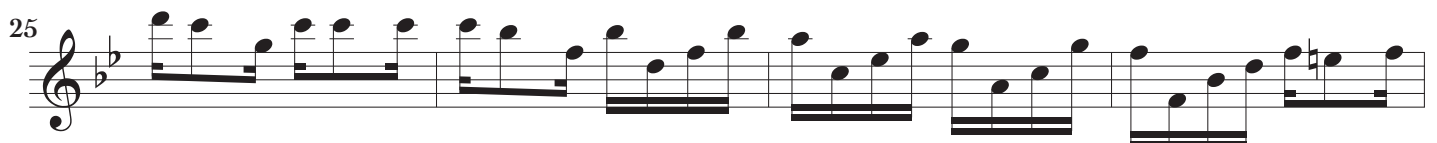

Ao $\text{\textcircled{S}}$ e $\text{\textcircled{01}}$

Quem sabe não faz força - flauta 1 / 2

36

40

44

48

52

Θ_2
Ao $\%e \Theta_2$ 