

CASAdoCHORO

# Quem sabe não faz força

Clarinete B $\flat$  1

Tango brasileiro

Felisberto Marques  
Adaptação: Jayme Vignoli

c. 80

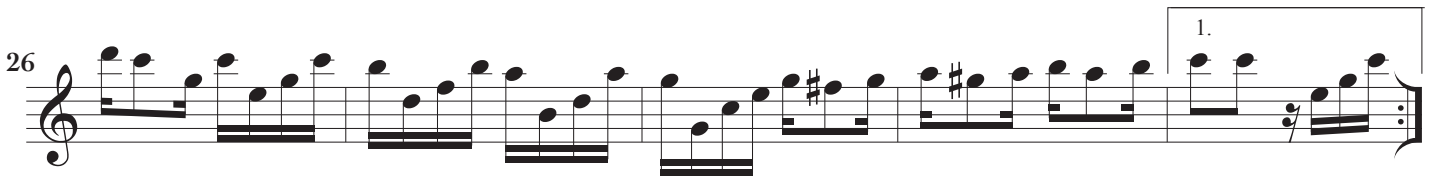
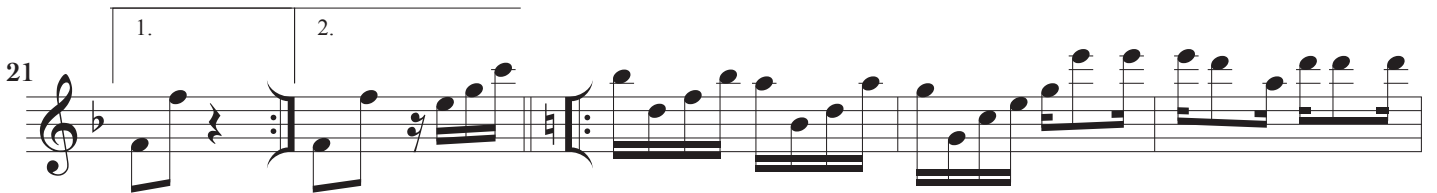
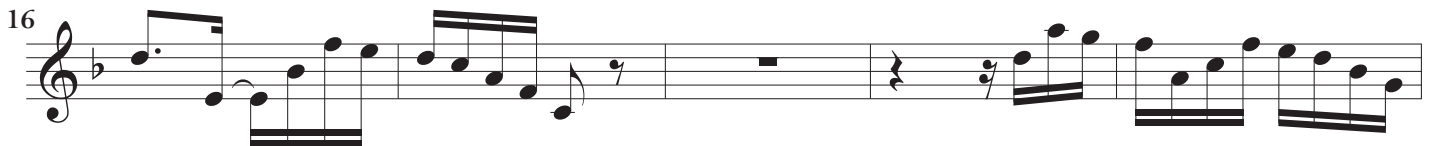
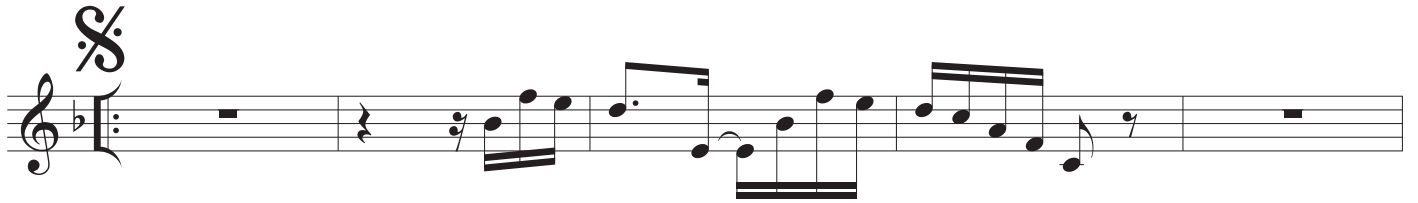

Quem sabe não faz força - clarinete 1 / 2

40

45

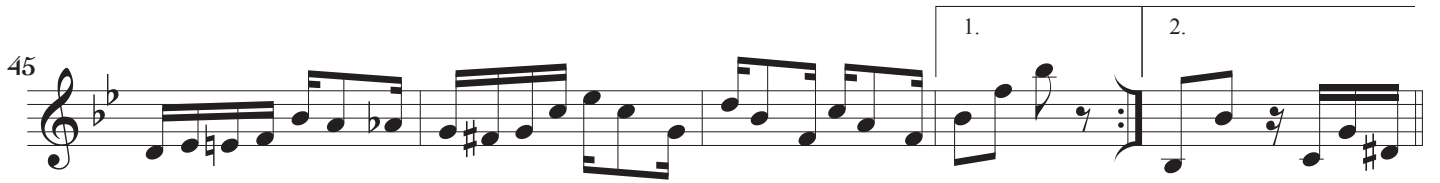

50

02

54

