

Quem sabe não faz força

Clarinete B \flat 2

Tango brasileiro

Felisberto Marques

Adaptação: Jayme Vignoli

♩ c. 80

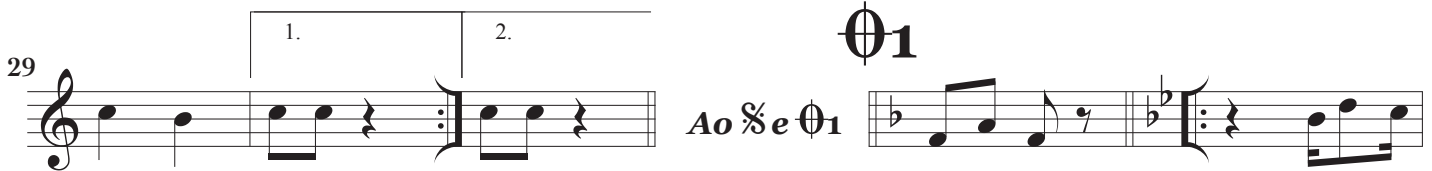
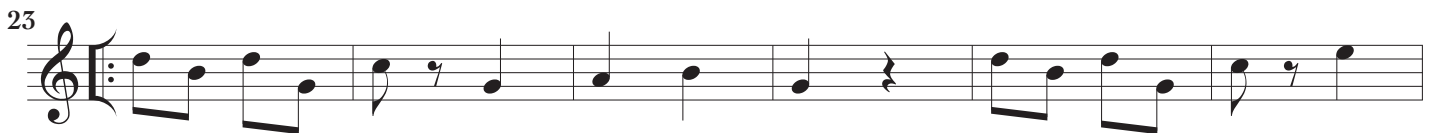
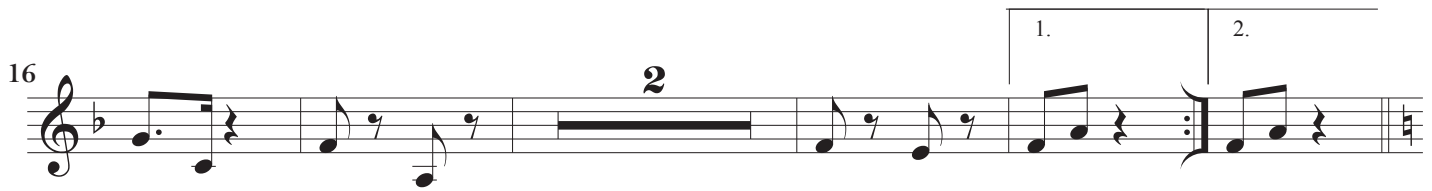
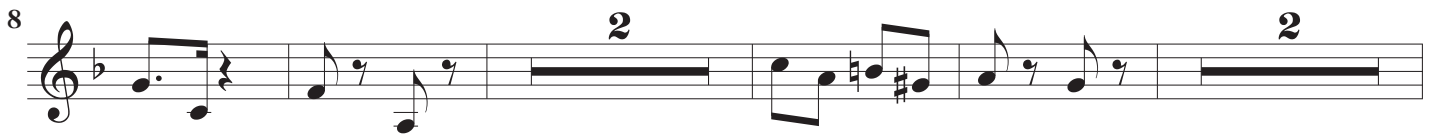

Quem sabe não faz força - clarinete 2 / 2

40

46

52

⊖₂

Ao % e ⊖₂
