Cabeça de Porco / Trombone 1

Arranjo de Pixinguinha
adapt. Paulo Aragão

polca
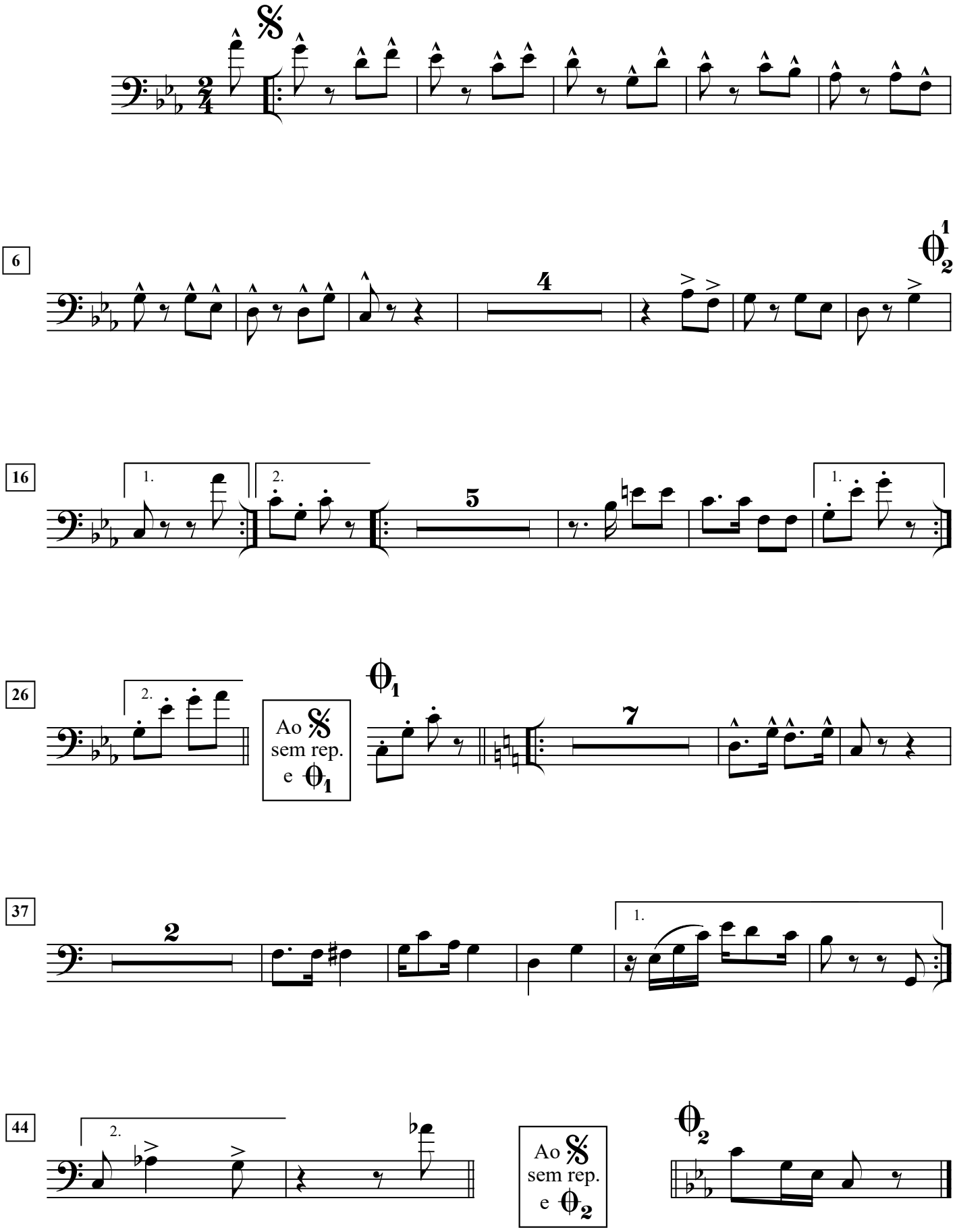
Anacleto de Medeiros