Praia Vermelha / Sax Alto 1

(samba)

Cristóvão Bastos
arranjo: Cristóvão Bastos

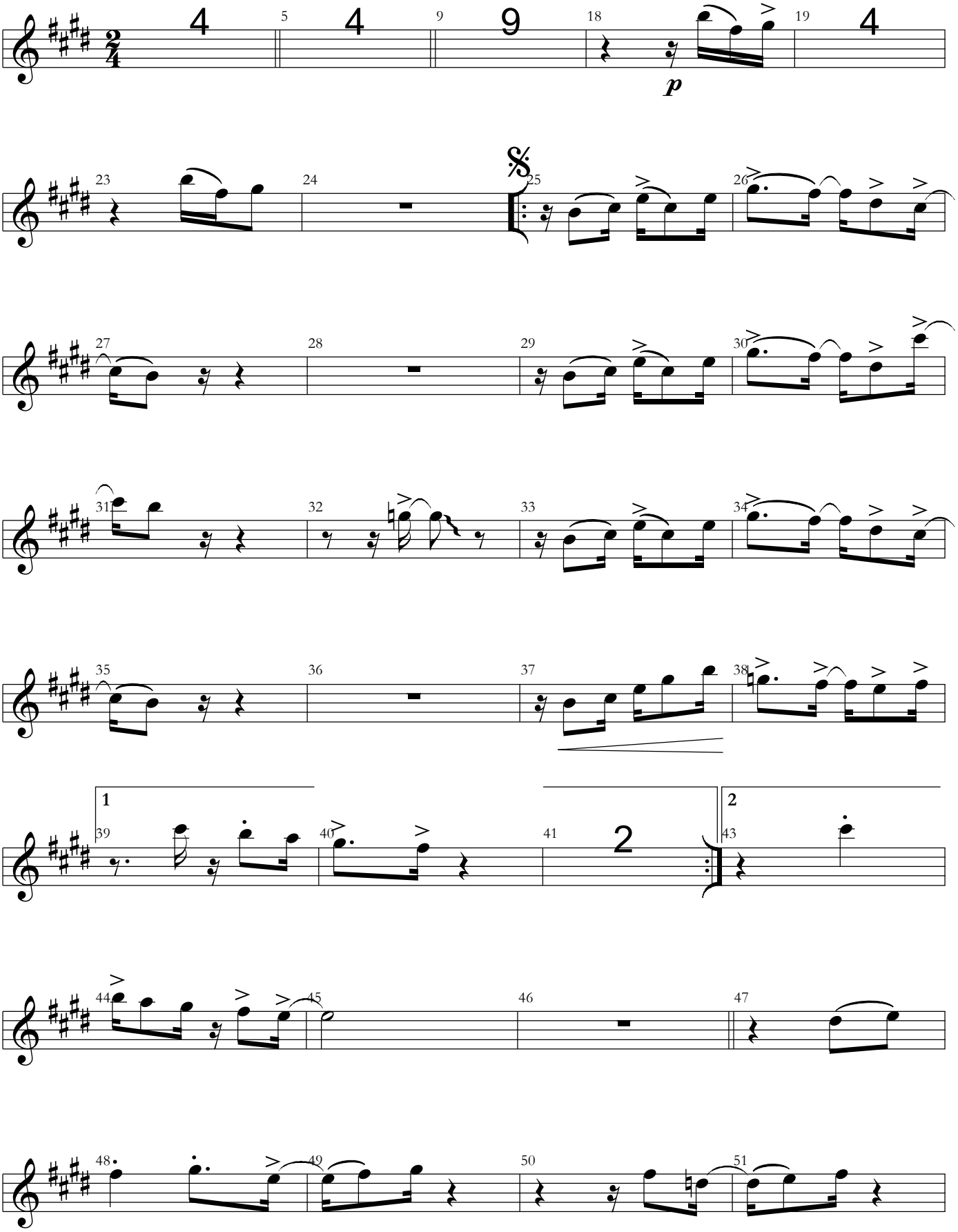

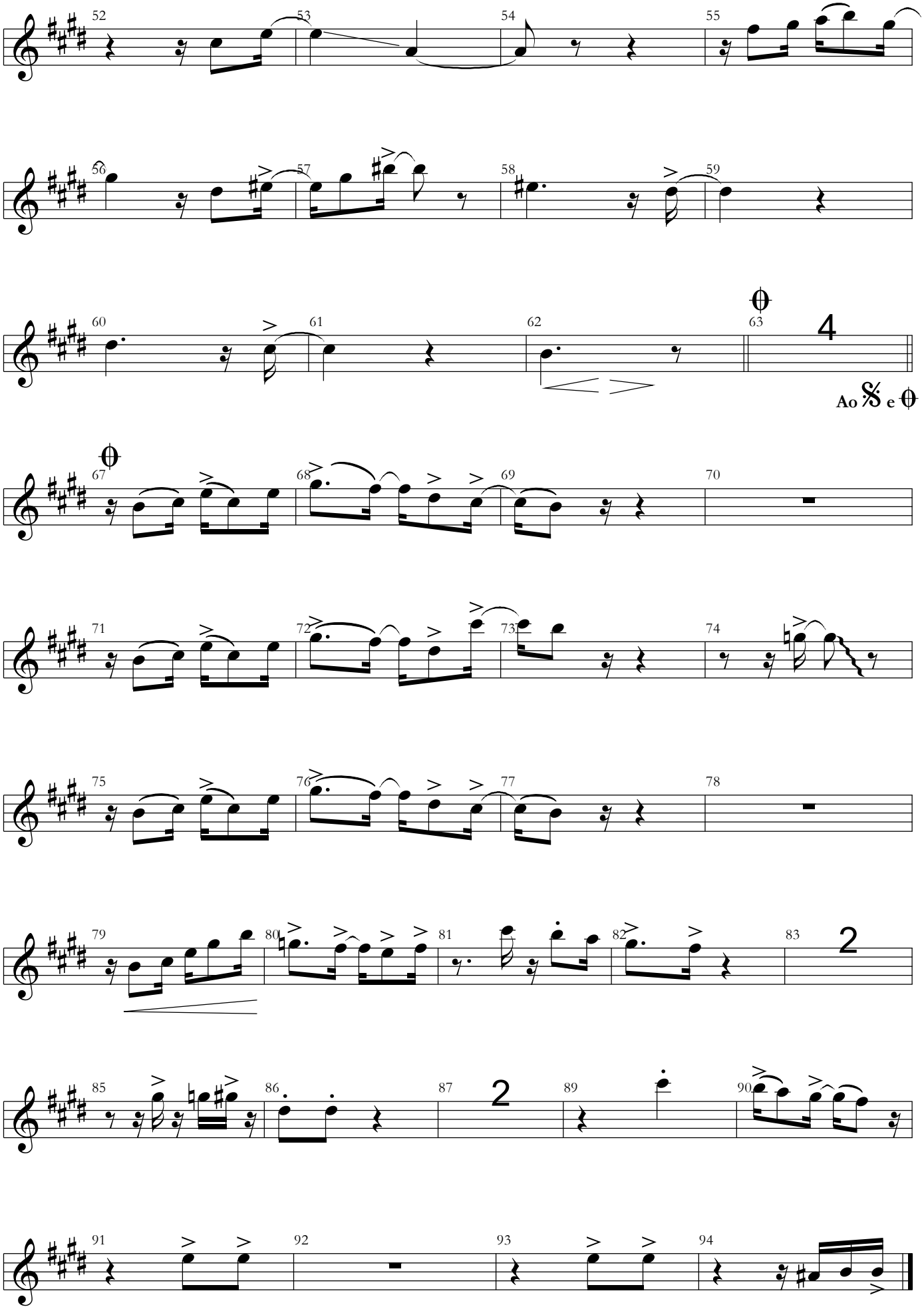
52
53
54
55
56
57
58
59
60
61
62
63
4
Ao 𝄋 e 𝄌
67
68
69
70
71
72
73
74
75
76
77
78
79
80
81
82
83
2
85
86
87
2
89
90
91
92
93
94