Guayanazes (Polca-Choro)

Chiquinha Gonzaga

Arr: Marcílio Lopes
EPM / 2011

Clarinete

Polca - ♩=76

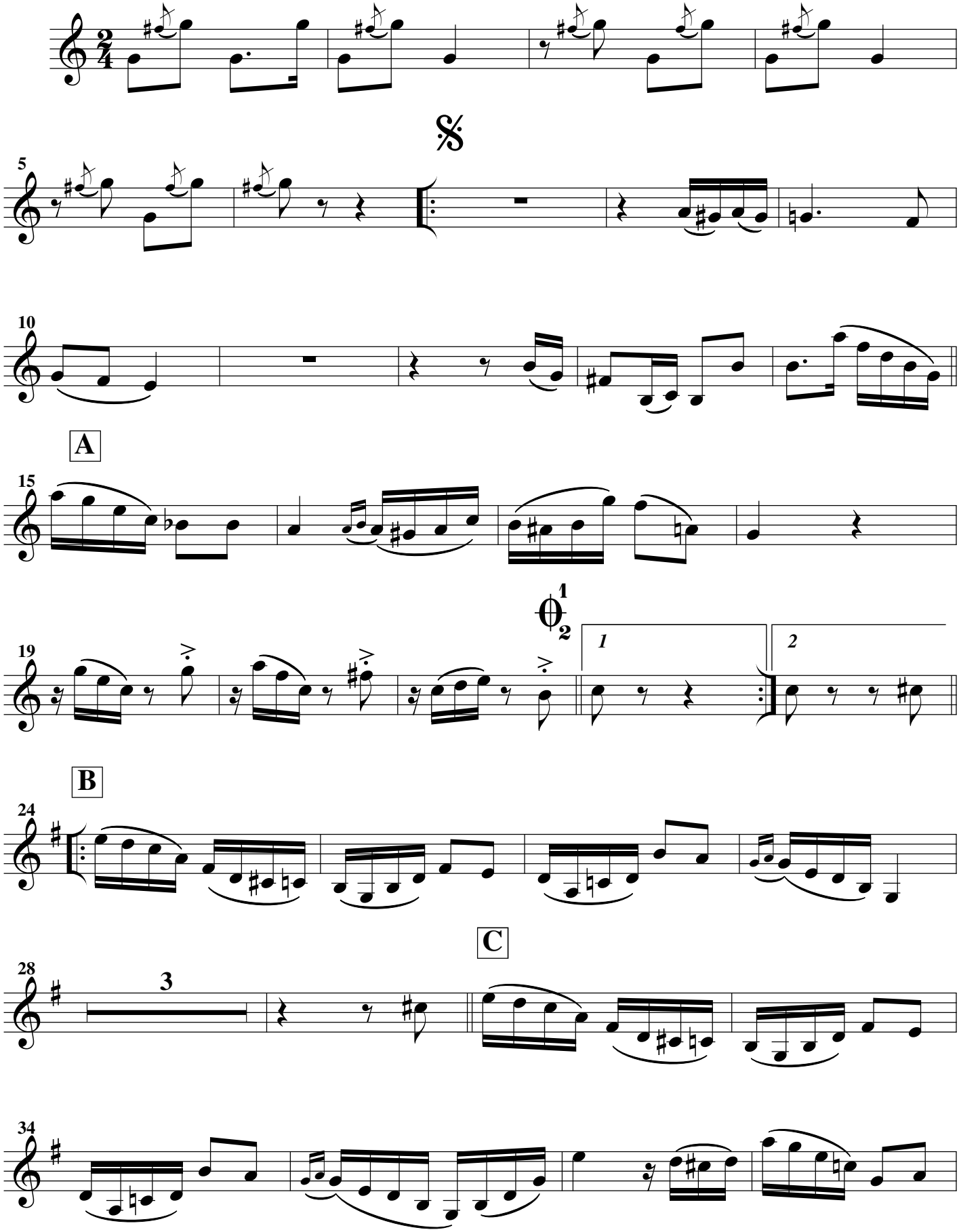

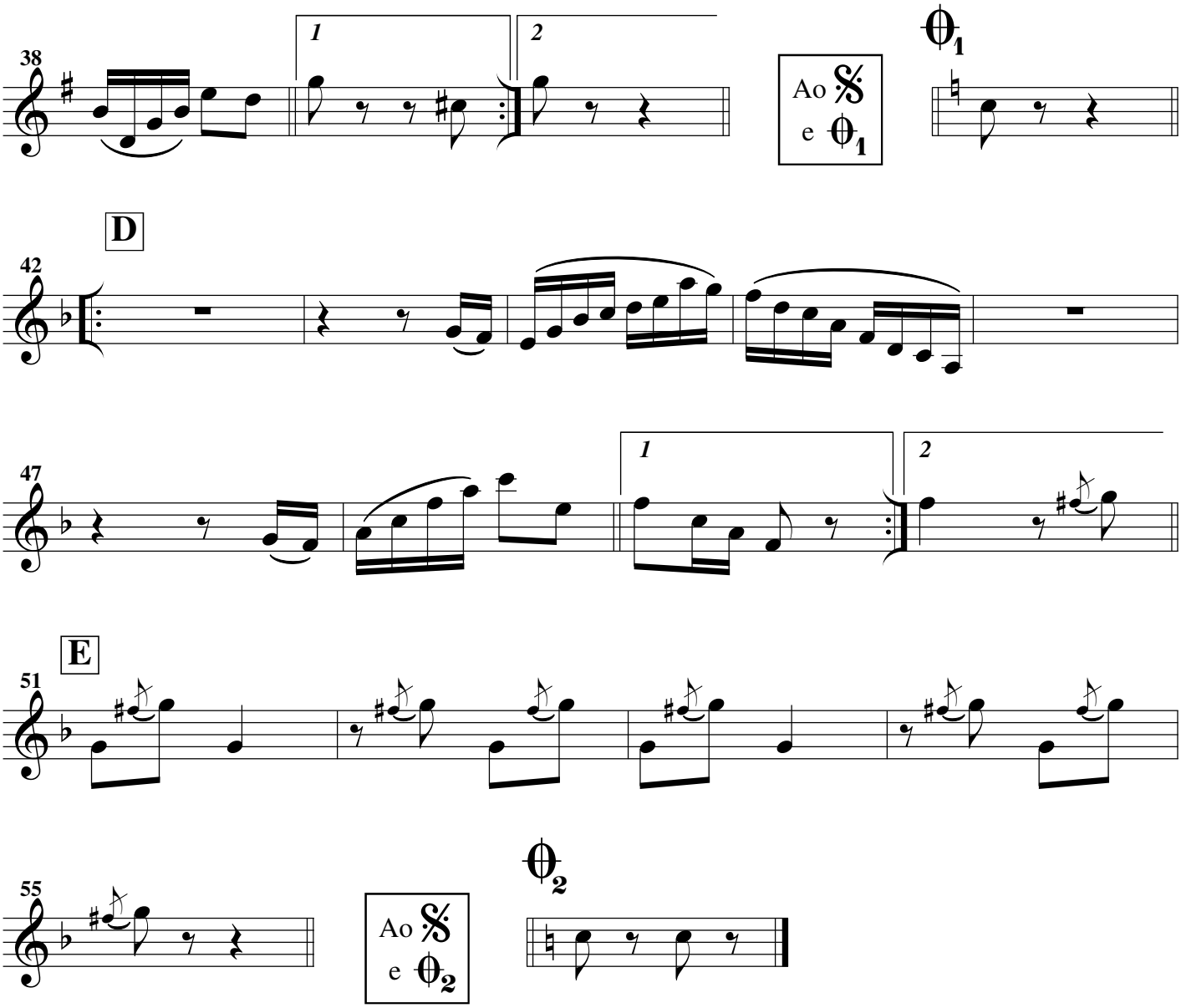
38
1
2
Ao
e
D
42
47
1
2
E
51
55
Ao
e