Guayanazes (Polca-Choro)

Chiquinha Gonzaga

Arr: Marcílio Lopes
EPM / 2011

Contrabaixo

Polca - ♩=76

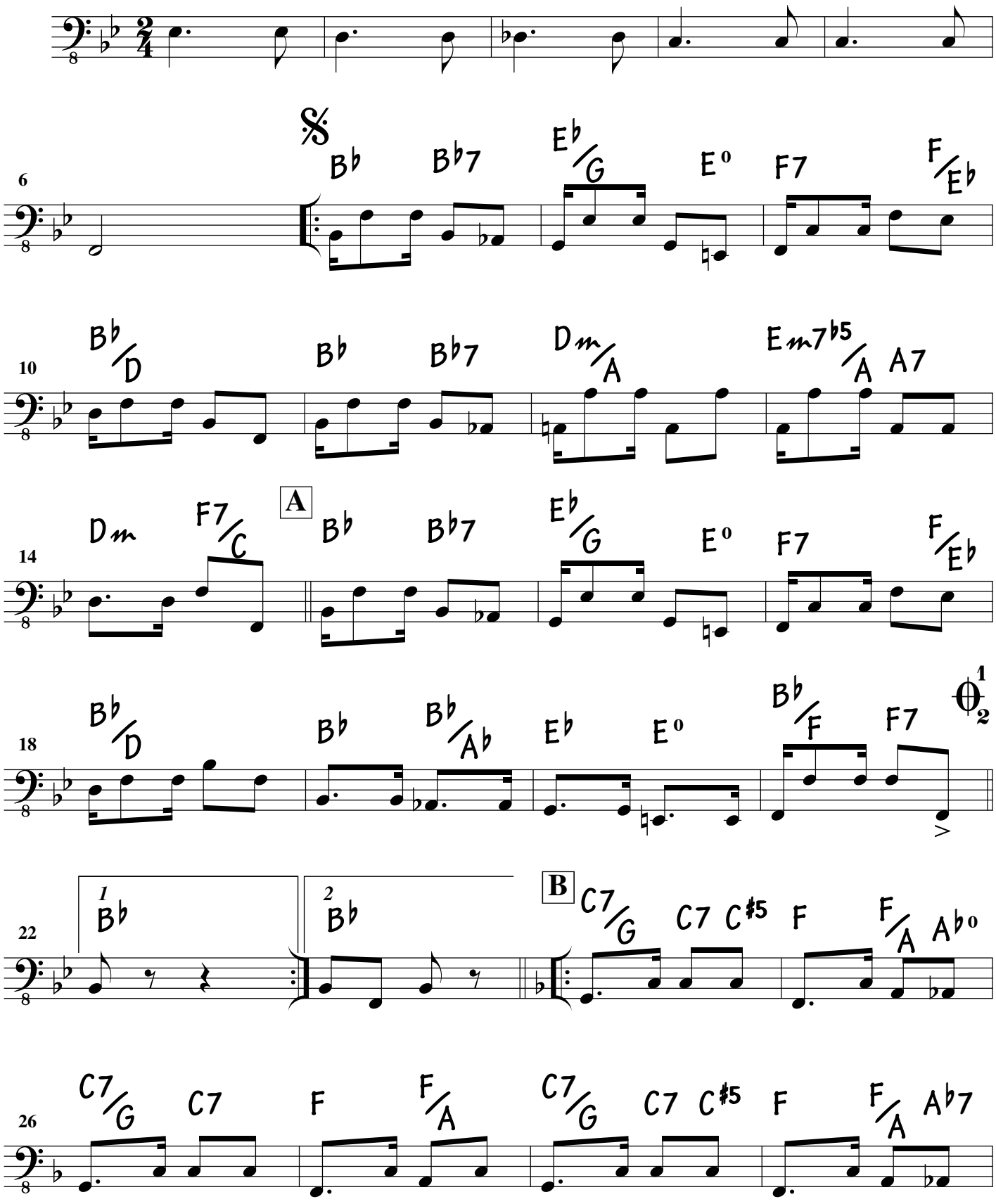

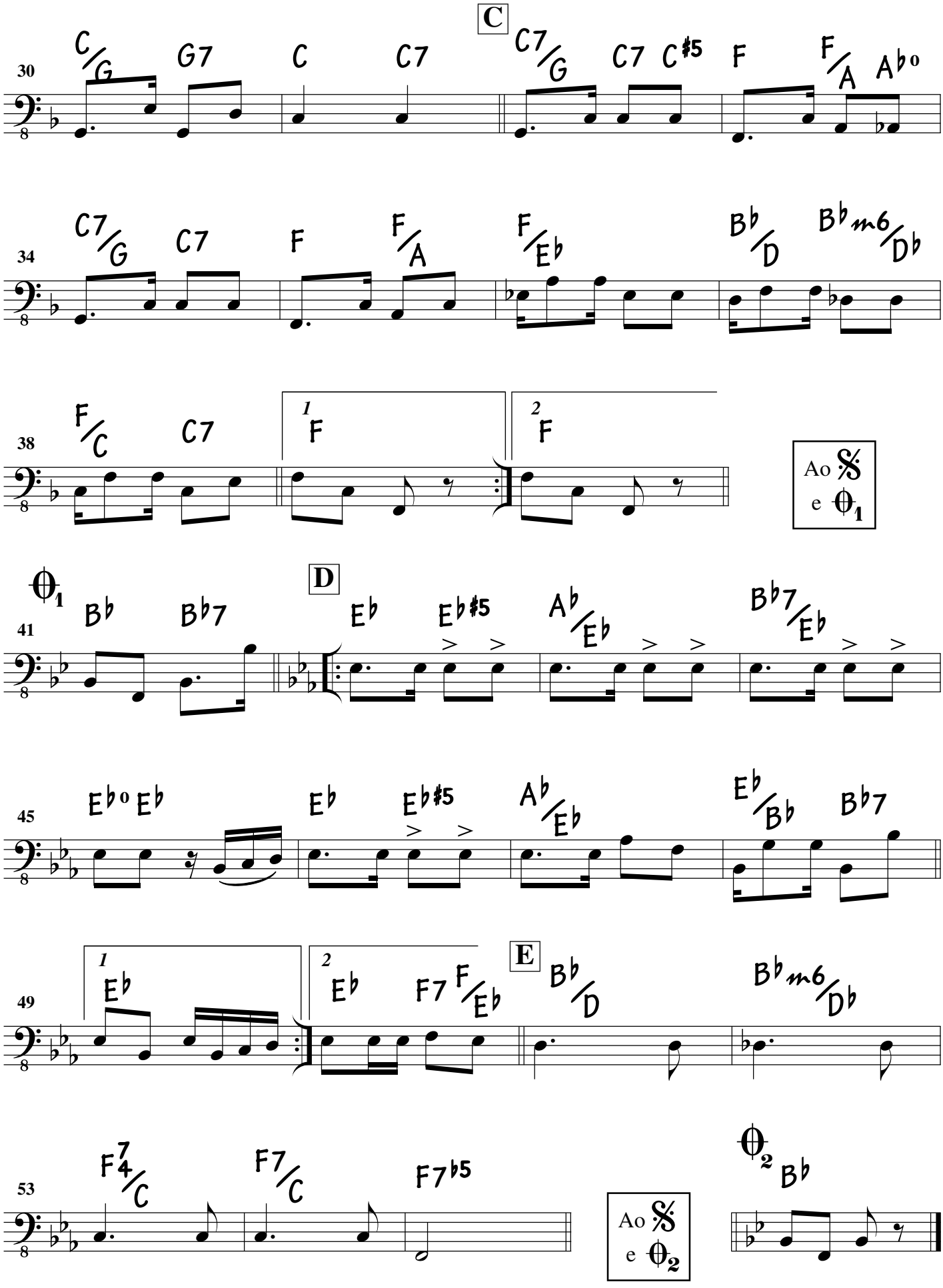
30
C/G G7 C C7
C
C7/G C7 C#5 F F/A Ab°
34
C7/G C7 F F/A F/Eb Bb/D Bbm6/Db
38
F/C C7
1 F
2 F
Ao 𝄋 e 𝄋1
𝄋1
41
Bb Bb7
D
Eb Eb#5 Ab/Eb Bb7/Eb
45
Eb° Eb Eb Eb#5 Ab/Eb Eb/Bb Bb7
49
1 Eb
2 Eb F7 F/Eb
E
Bb/D Bbm6/Db
53
F7/C F7/C F7b5
Ao 𝄋 e 𝄋2
𝄋2 Bb