

Em homenagem ao grande trombonista brasileiro,  
José Alberto Rodrigues Matos, carinhosamente conhecido como Zé da Velha

# Diplomata

Choro

Pixinguinha

Arranjo Thiago Osorio

Tuba

Andante ♩ = 80

6

10 A

14

18

22

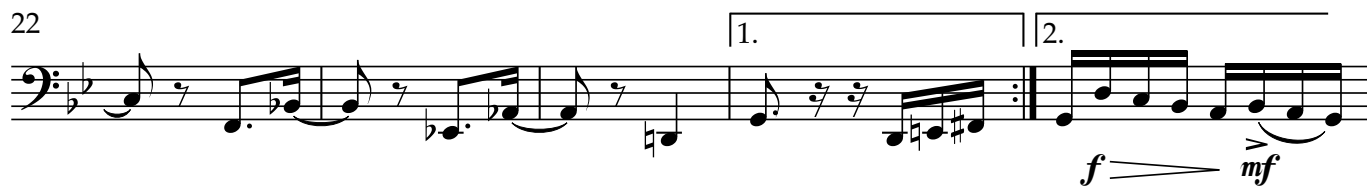

27 B

31

Tuba

2

35

40

44 C

51 D

56

60 E

66

71

76

81
