

Nininha Polka

614

Trinca de Amora

PROPRIEDADE DA CASA FAULHABER
36, RUA DA CONSTITUIÇÃO 36
RIO DE JANEIRO

P3976

614

M03470

 Casa do Choro

Polka

54

Clarinetto.

014

Nininha Polka Bombardino ap. Trineu de Almeida

Trineu

Mininha Polka Paixo

Op. 614
Trinea de Almeida

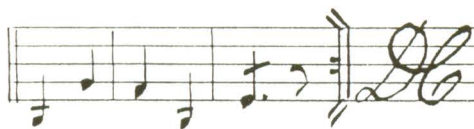

Nininha Polka Sax

614
Trineu de Almeida

Ninha Polka

Piston

617
Joineu de Almeida

