

CAS B HORO

*A Illustrata Professor L. Gallet
offerere a
Autora*

Ris 1926

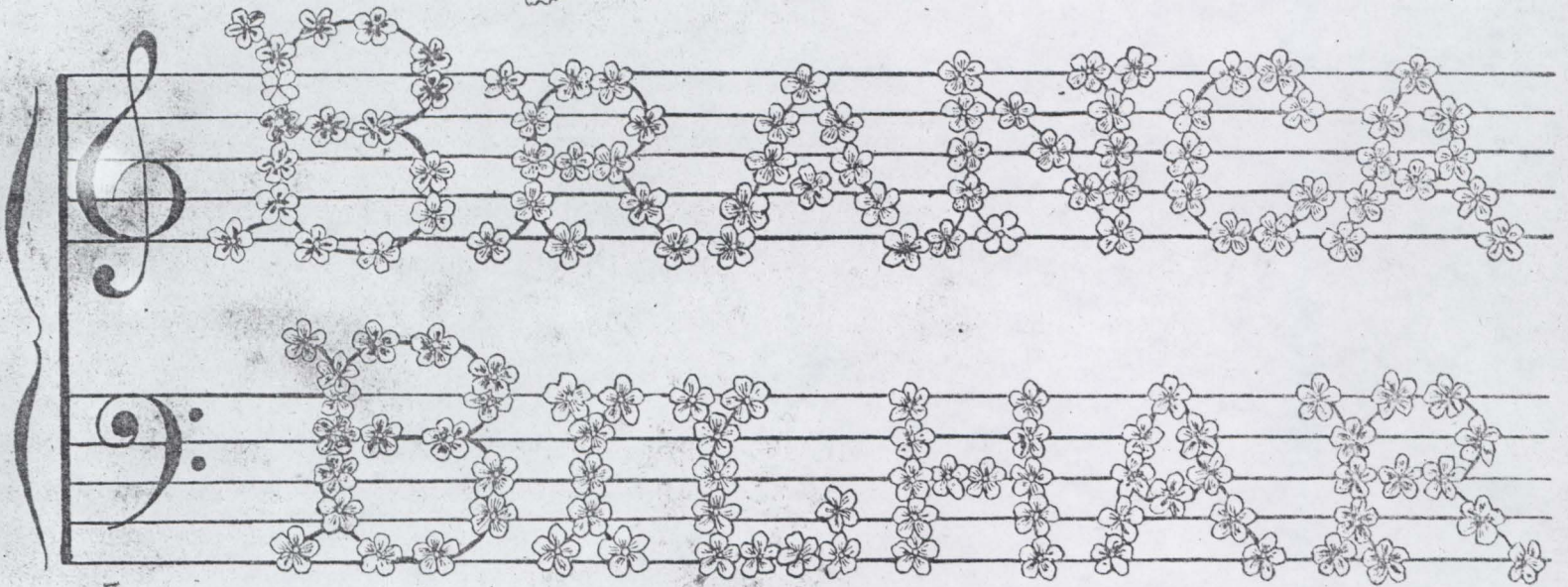
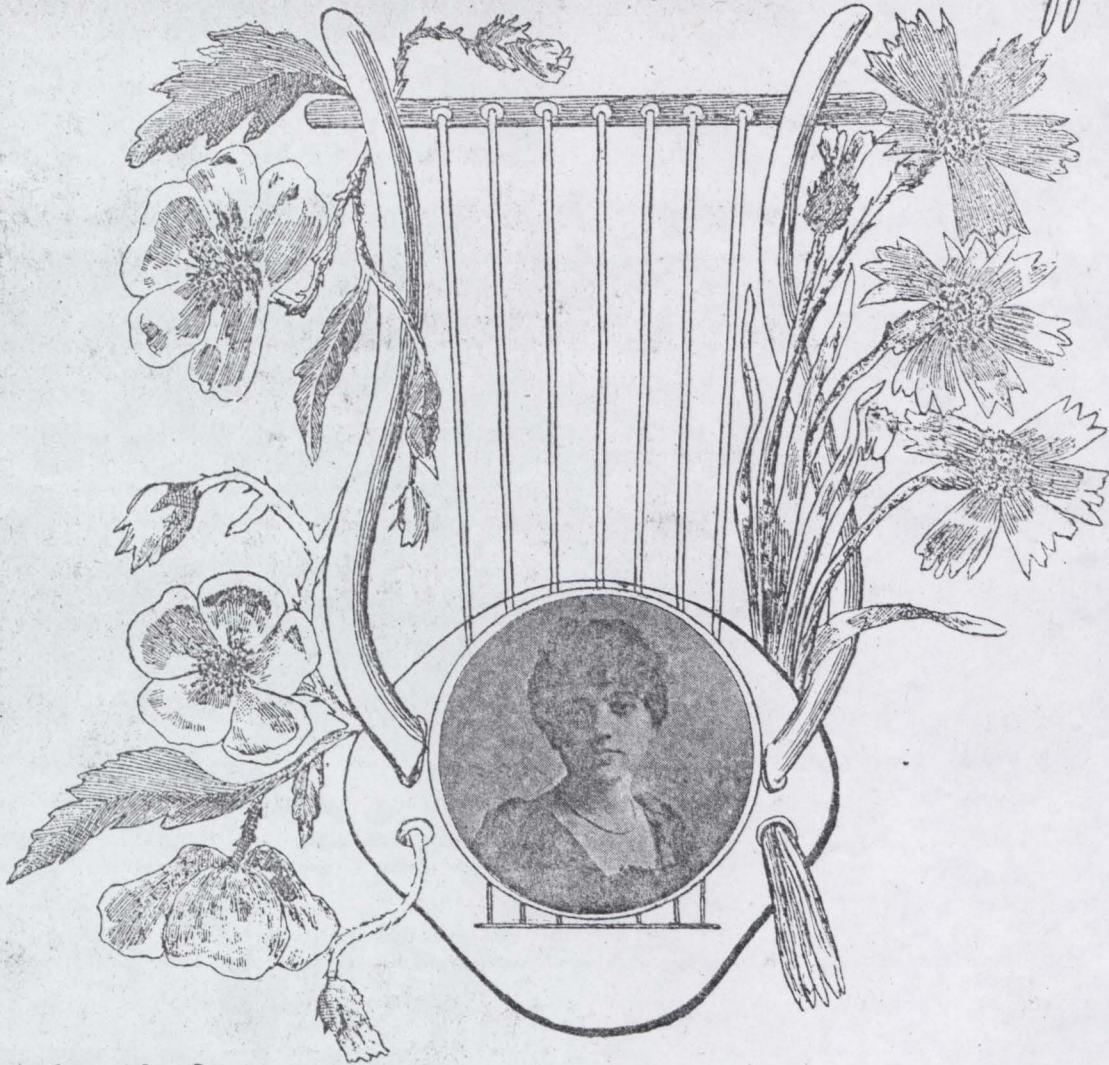

M786.1
B-I-44

CASA do CHORO
Ao caro e distinto professor
Dr. Godofredo Leão Velloso.

Bailado Indigena.

Peça característica

Branca Bilhar.

Allegro Moderato.

PIANO.

pp misterioso

8' bassa...

rit.

pp

cresc.

8350

rall.
poco agitato cresc.

ff
rall.

f
p
mf

mf
p

cresc.
rall.
f

agitato

cresc. mollo

ff e accell

a tempo marcato

sempre ff

rall.

a tempo dim.

p subito

dolce glissando

glissando

dim.
pp subito

The third system shows further development of the melodic and harmonic material. The right hand has a more active melodic line, while the left hand continues with a consistent accompaniment.

rall.
mf
rall.

mf
cresc.
f

p subito
rit.
N. 350

3350
NACIONAL
1913

pp poco rall.

pp a tempo

poco a poco cresc.

8^a bassa

p

cresc.

f

f

8

9

accel.

8

Vivo.

accel.

f

ff martellando

rit.

8

Vivo.

sempre ff

8

8

accel.

fff

8

deciso

fff

8850
