CASAdoCHORO

Ella dorme!

Melodia

A minha filhinha Gige

Andante sostenuto.

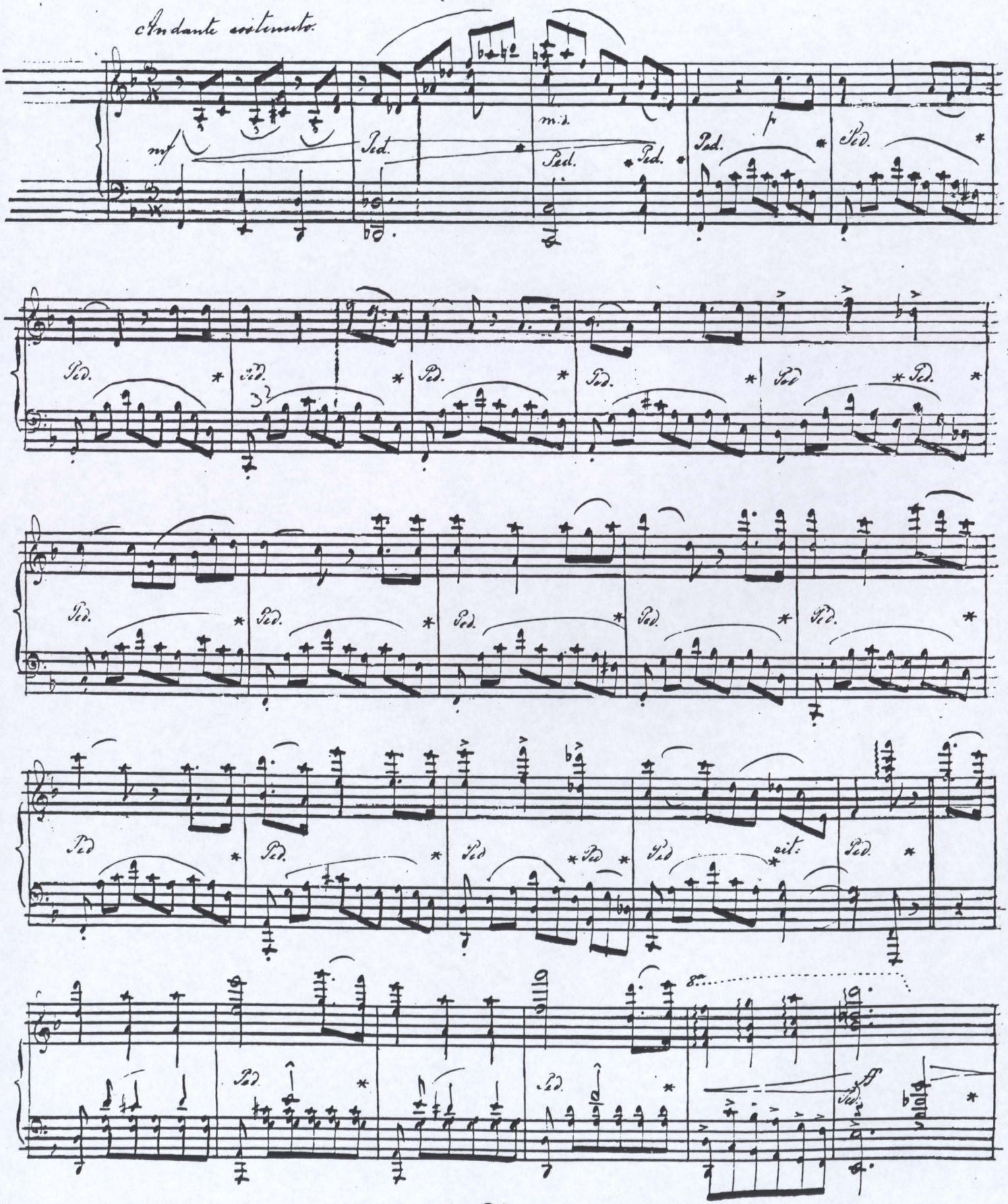

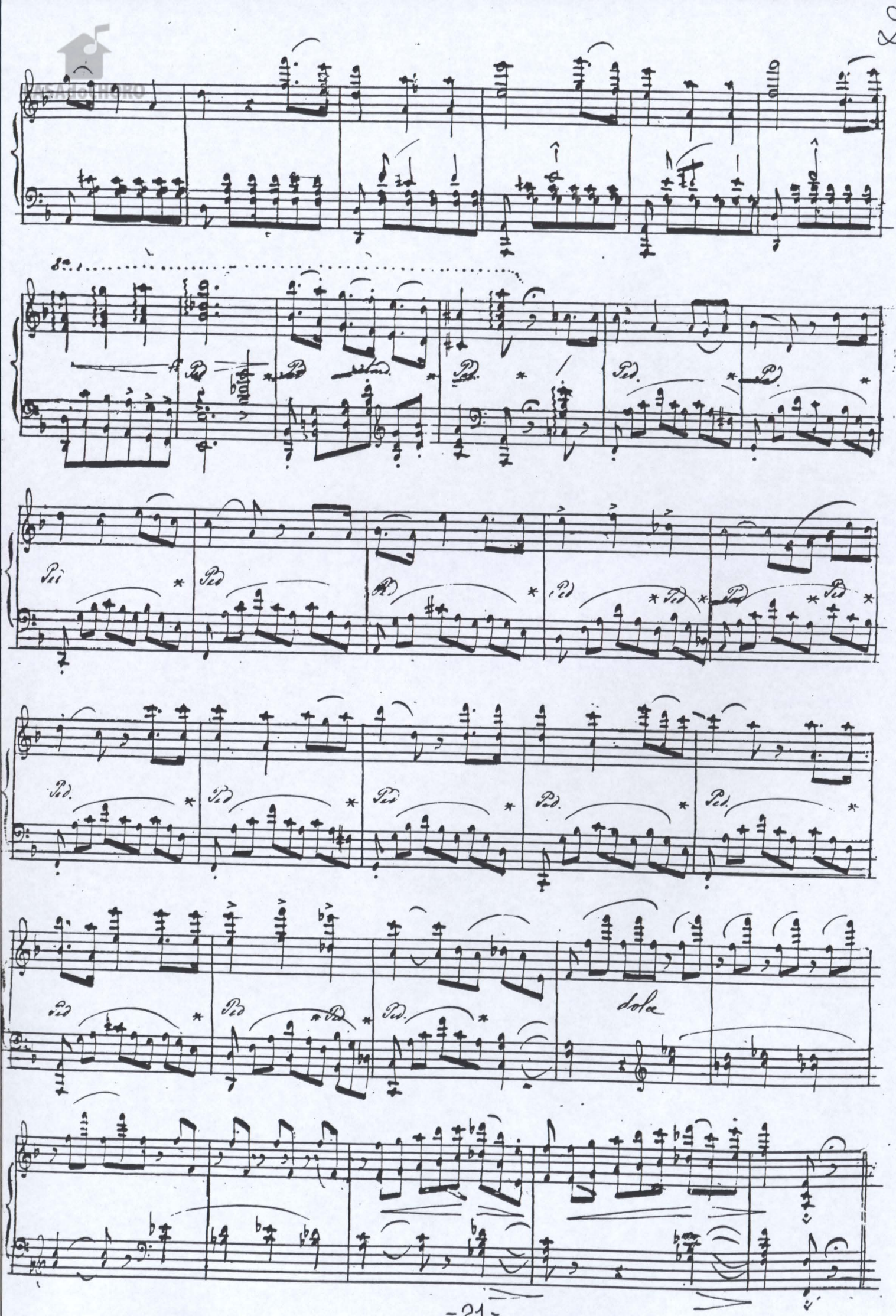
dolce

CASAdoCHORO

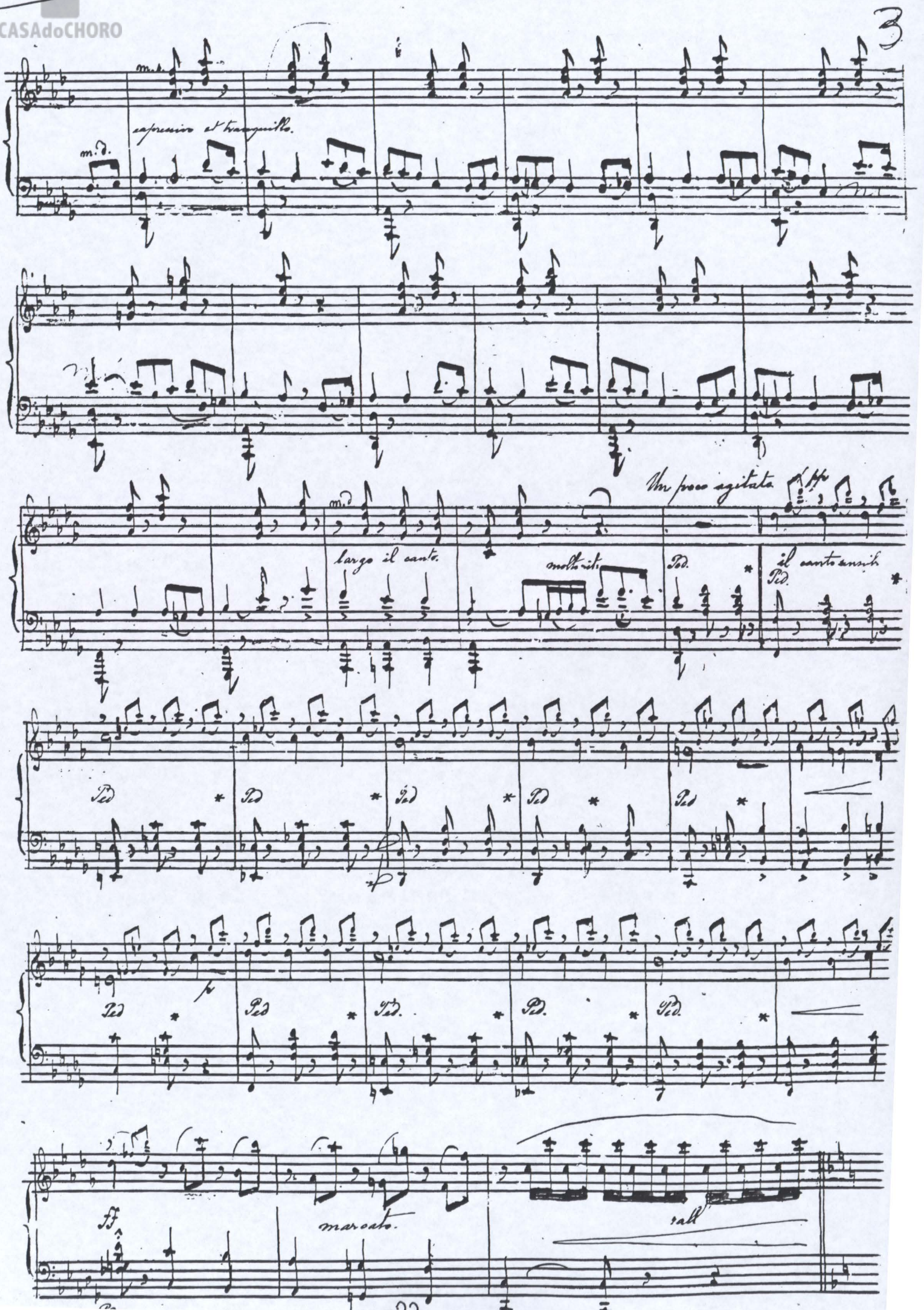

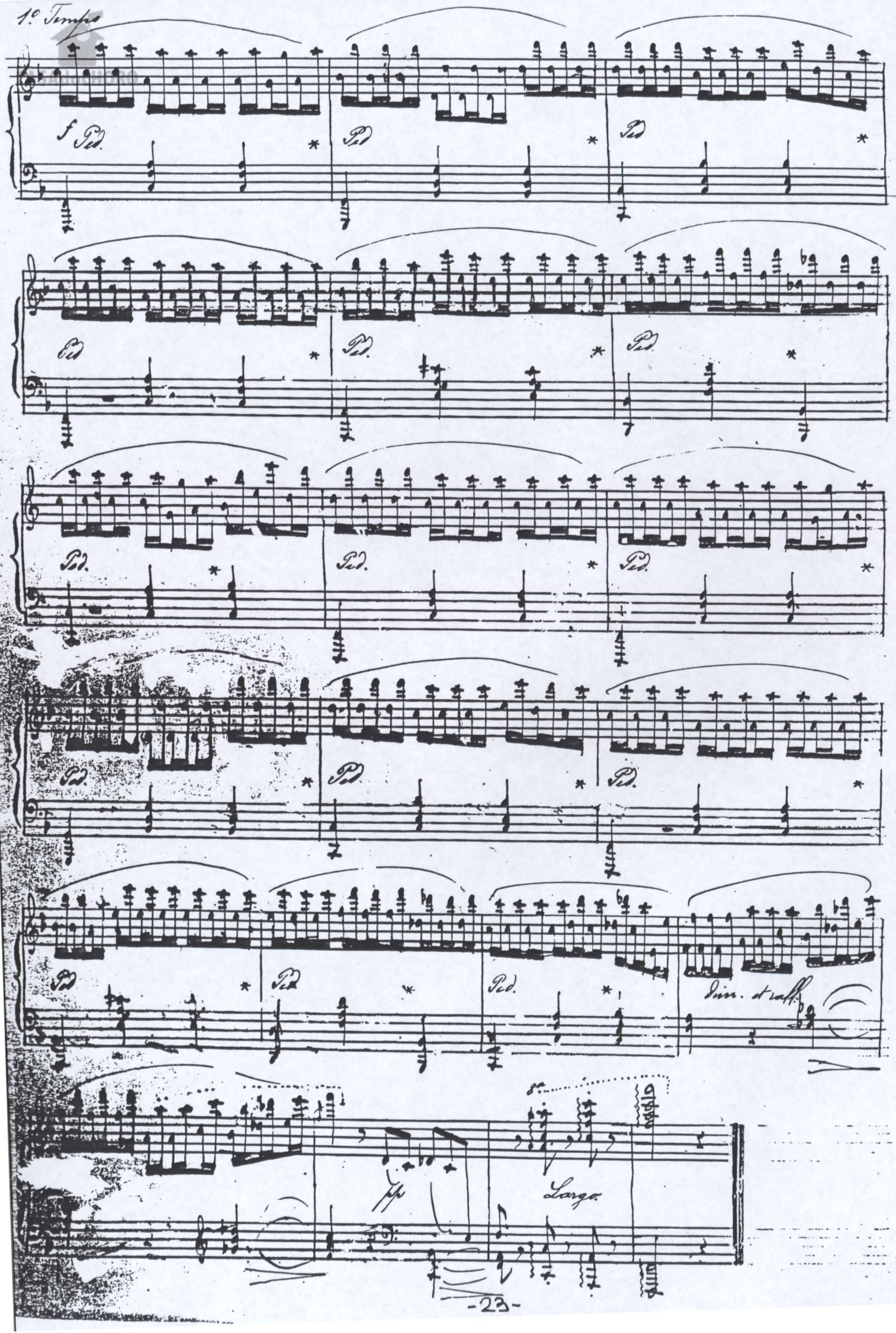
1º Tempo
f
Ped.
dim. et rall.
pp
Largo