

DONO DE NINGUEM

CHÔRO

— DE —

CARIÓCA

GRAVAÇÃO DE

Ademilde Fonseca

em disco • TODAMÉRICA •

DIREITOS DE EXECUÇÃO CONTROLADOS PELA U. B. C.

CATÁLOGO N.º 842

Rio de Janeiro - Brasil

DONO DE NINGUÉM

CHÔRO

CARIOCA

Orq. de Pachequinho

7

D dim D^bdim C dim B dim B^bdim A dim A^bdim B^bdim

7

E⁹ B^b5 E^b E⁹ B^b7 E^b

1 2

E^b7 A^b6 A^bm7+ F7 F7 B^b7

Copyright 1954 by TODAMÉRICA MÚSICA LTDA. -Rio.-Brasil:

Todos os direitos internacionais reservados. -All rights reserved.

Todos os direitos de execução, tradução e arranjos reservados para todos os países.

7

B^b9 E^b $G7$ C_m E^b7

A^b6 A^b_m6 E^b $F7$ B^b7 B^b7

E^b $G7$ C_m E^b7 A^b6 A^b6 E^b

B^b7 7

* E^b

D.C.

DONO DE NINGUÉM

CHÔRO

BASSO

CARIOCA

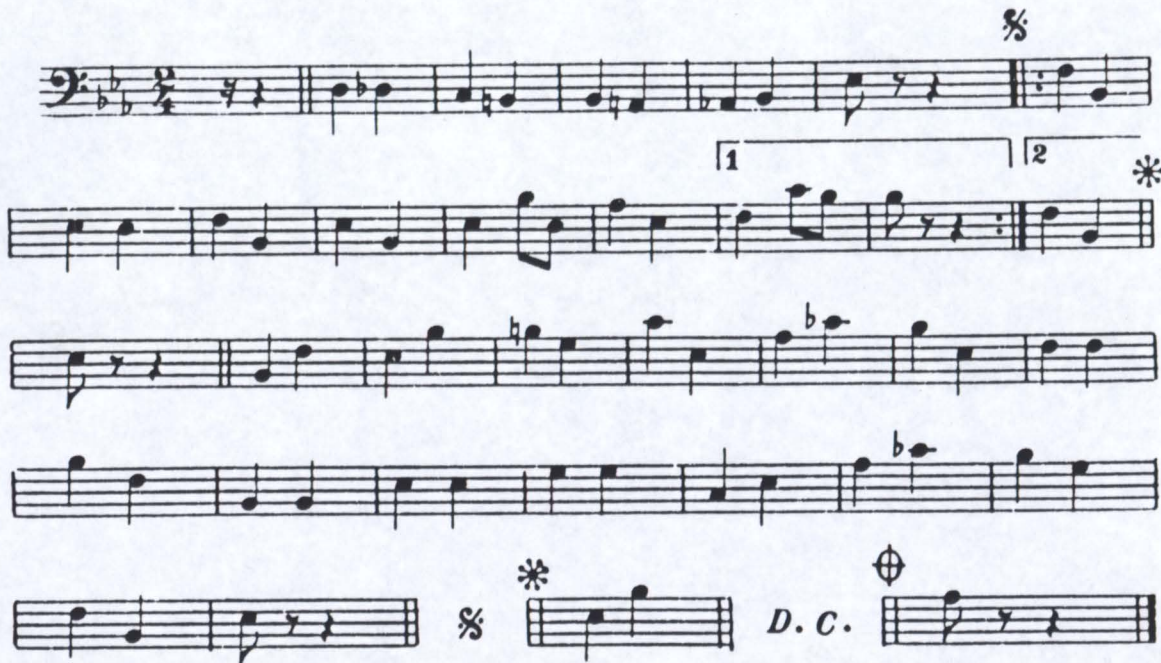

VOCÊ É MEU AMOR
 MAS NÃO É MEU SENHOR...
 NÃO GOSTO DE SER MANDADA
 NEM POR MAL, NEM POR BEM.
 CORAÇÃO É TERRA QUE NINGUÉM PISA,
 NEM VOCÊ POR SER MEU BEM
 É DONO DE NINGUÉM.

O AMOR NÃO DÁ DIREITOS DE PROPRIEDADE
 AMOR É SIMPLEMENTE UMA SITUAÇÃO
 QUE A GENTE ACEITA COM DIGNIDADE
 ENGANANDO QUASI SEMPRE O NOSSO CORAÇÃO
 DOULHE O MEU CORAÇÃO MAS NÃO SOU TODA SUA
 NÃO SOU OBJETO ACHADO NA RUA
 TENHO MIL RAZÕES PARA PENSAR ASSIM,
 VOCÊ É MEU AMOR
 MAS NÃO É DONO DE MIM.

DONO DE NINGUÉM

CHÔRO

I. ALTO

CARIOCA

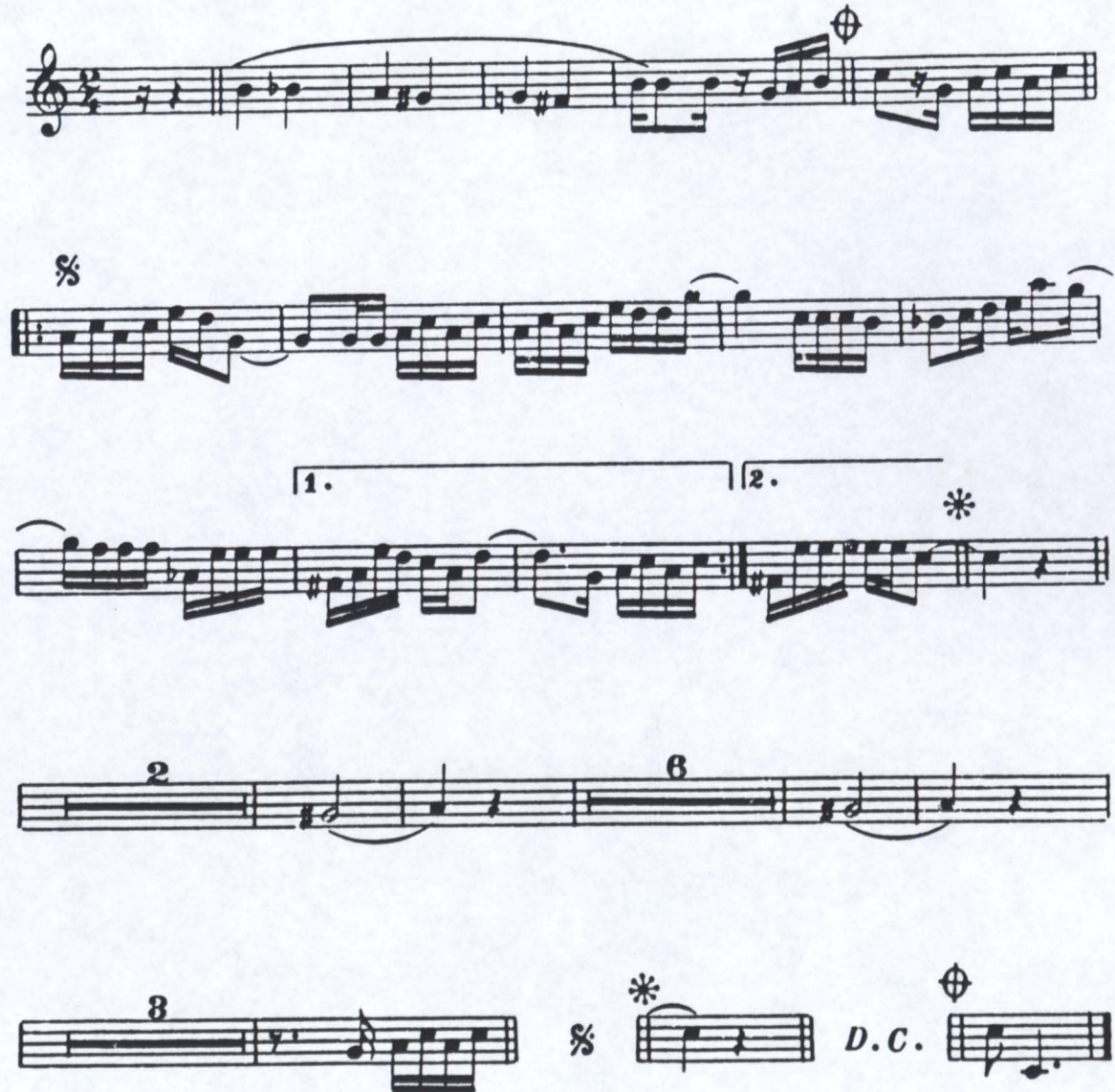

DONO DE NINGUÉM

CHÔRO

II. TENOR

CARIOCA

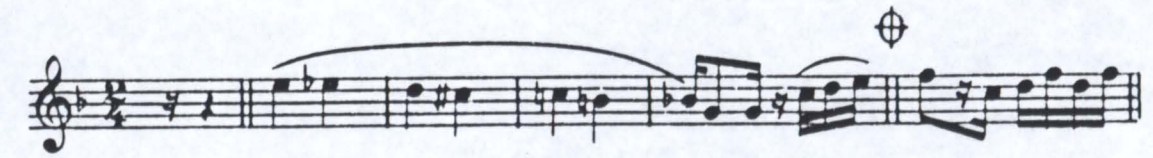

DONO DE NINGUÉM

3.º

CHÔRO

I. ALTO

CARIOCA

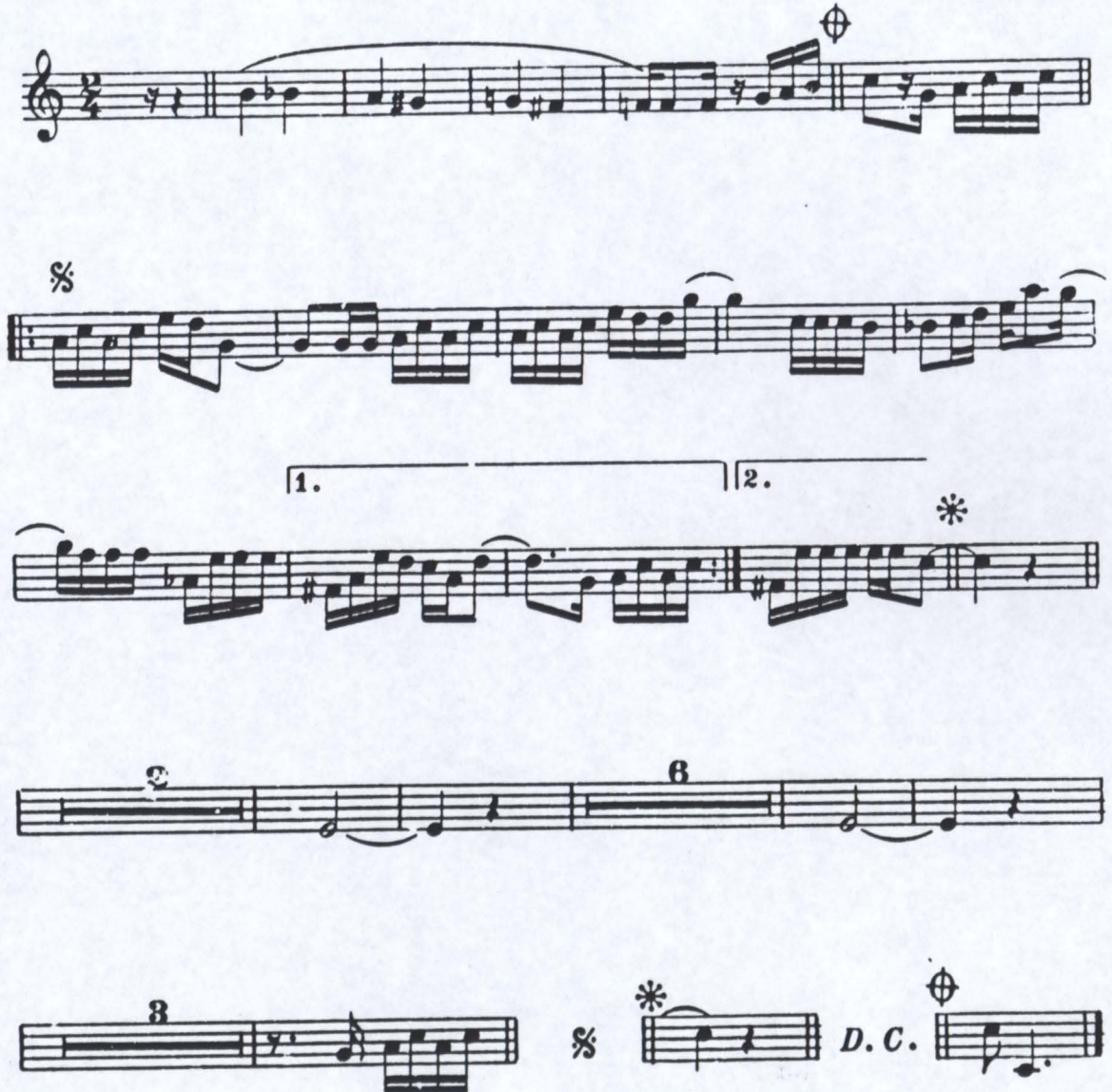

T. A. 842

DONO DE NINGUÉM

CHÔRO

I PISTON

CARIOCA

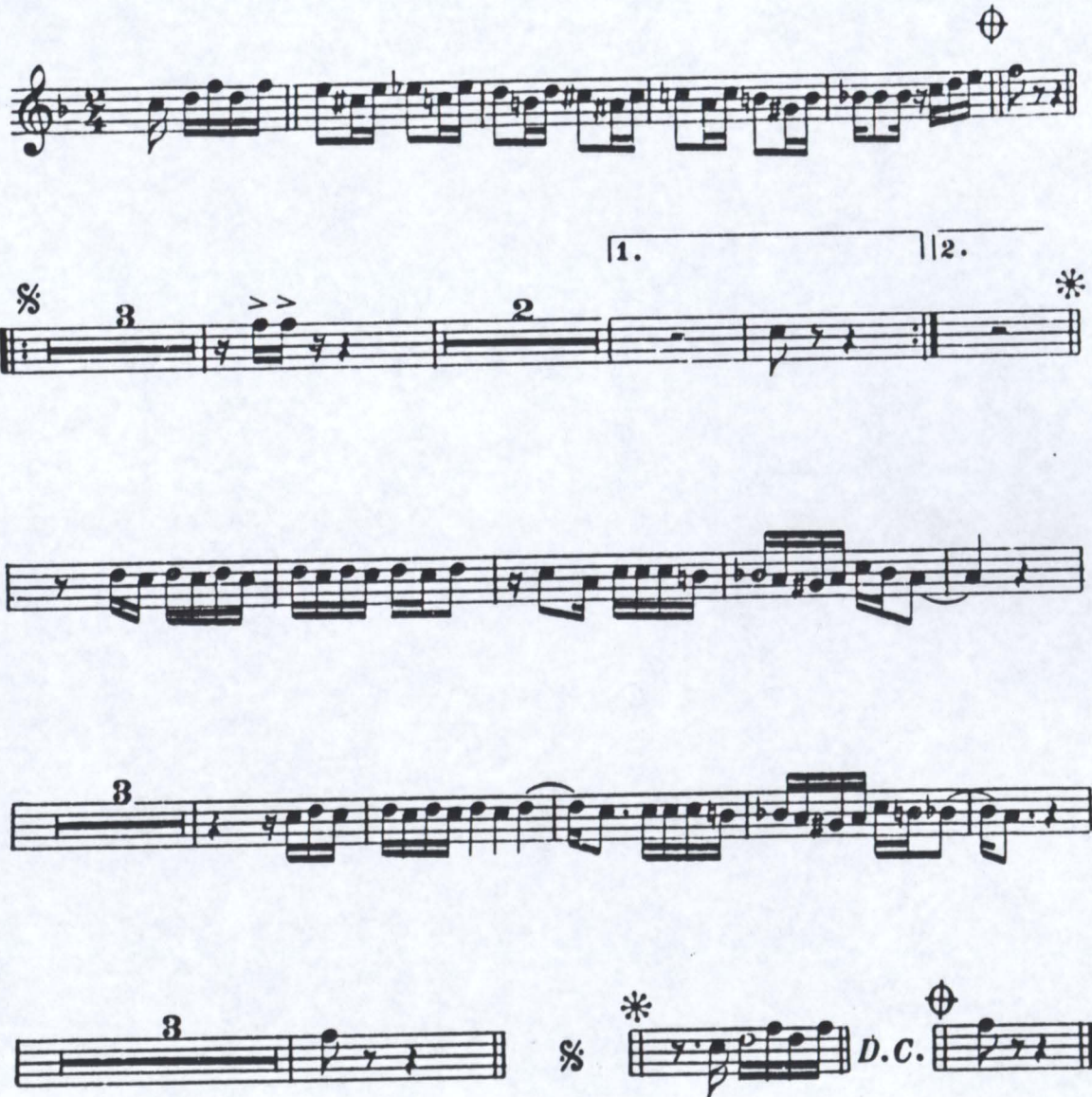

DONO DE NINGUÉM

CHÔRO

II. PISTON

CARIOCA

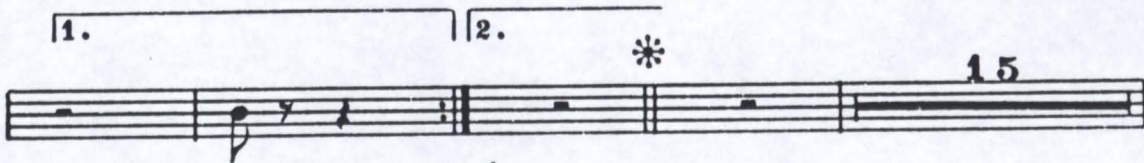
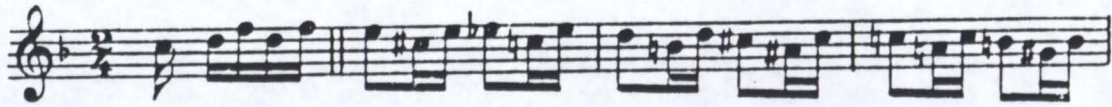

DONO DE NINGUÉM

CHÔRO

TROMBONE

CARIOCA

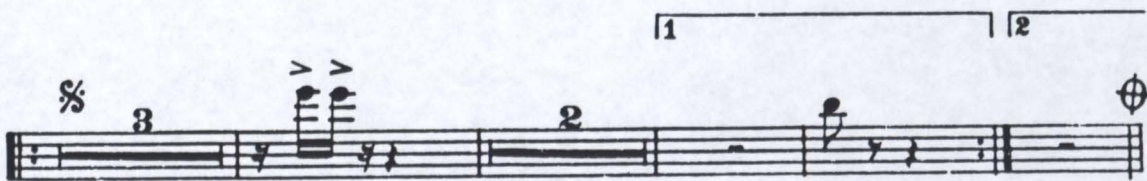

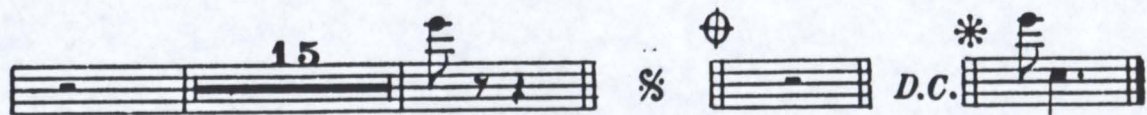
