

Schottische, = Falandó ás Flôres = P. Mario Alvares

CASA do CHORO

X:

Flôres

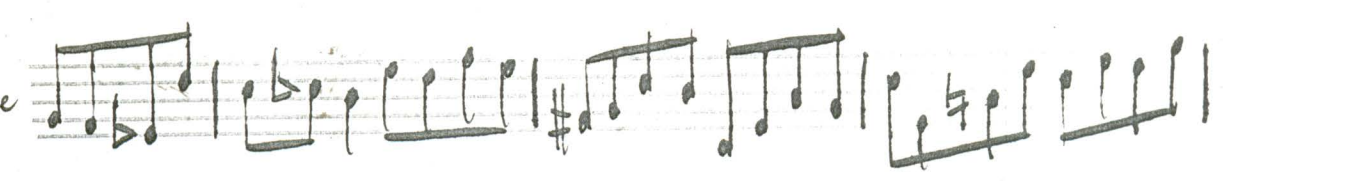
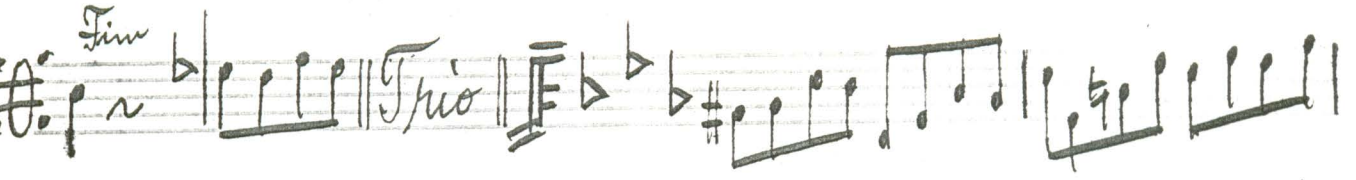
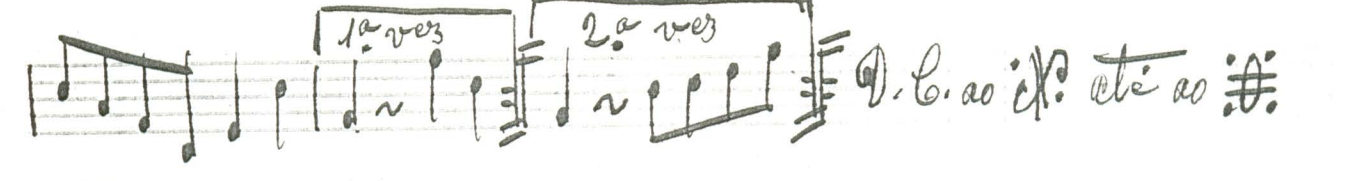
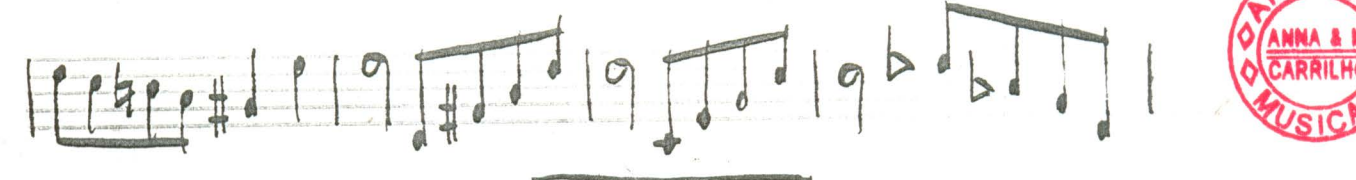
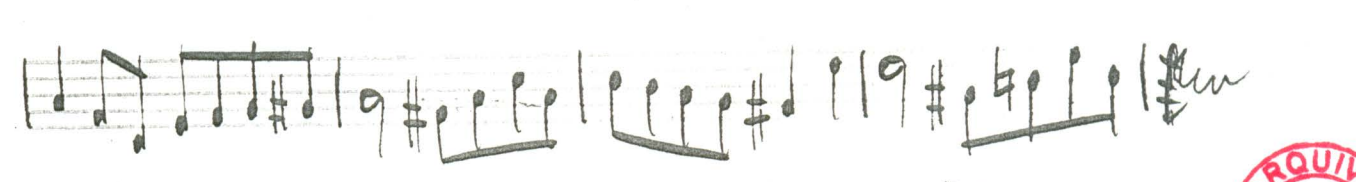
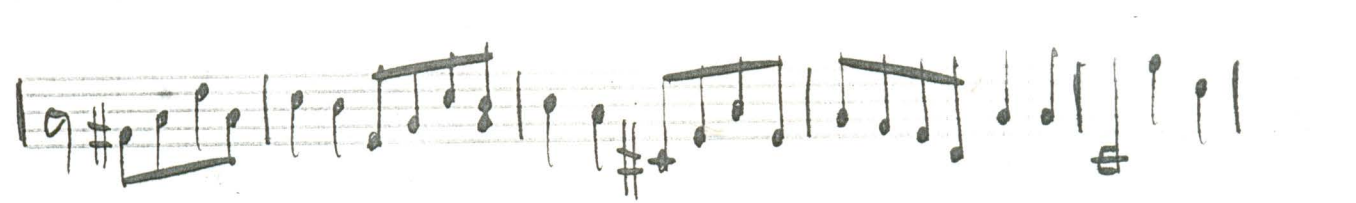
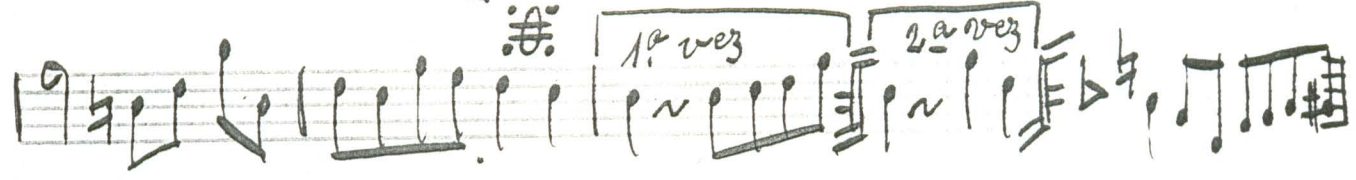

CASAdoCHORO

segue

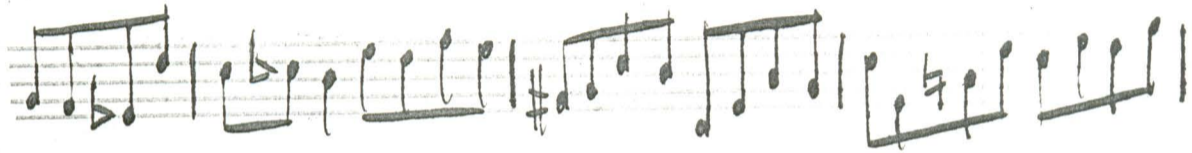

OK

Continua

Continuação

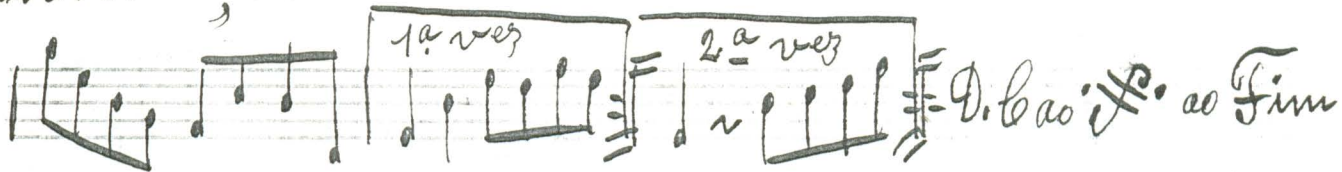

Rio de Janeiro 30 | 6 | 1936 F. S. Figueiredo

