

CASADOMINGUES

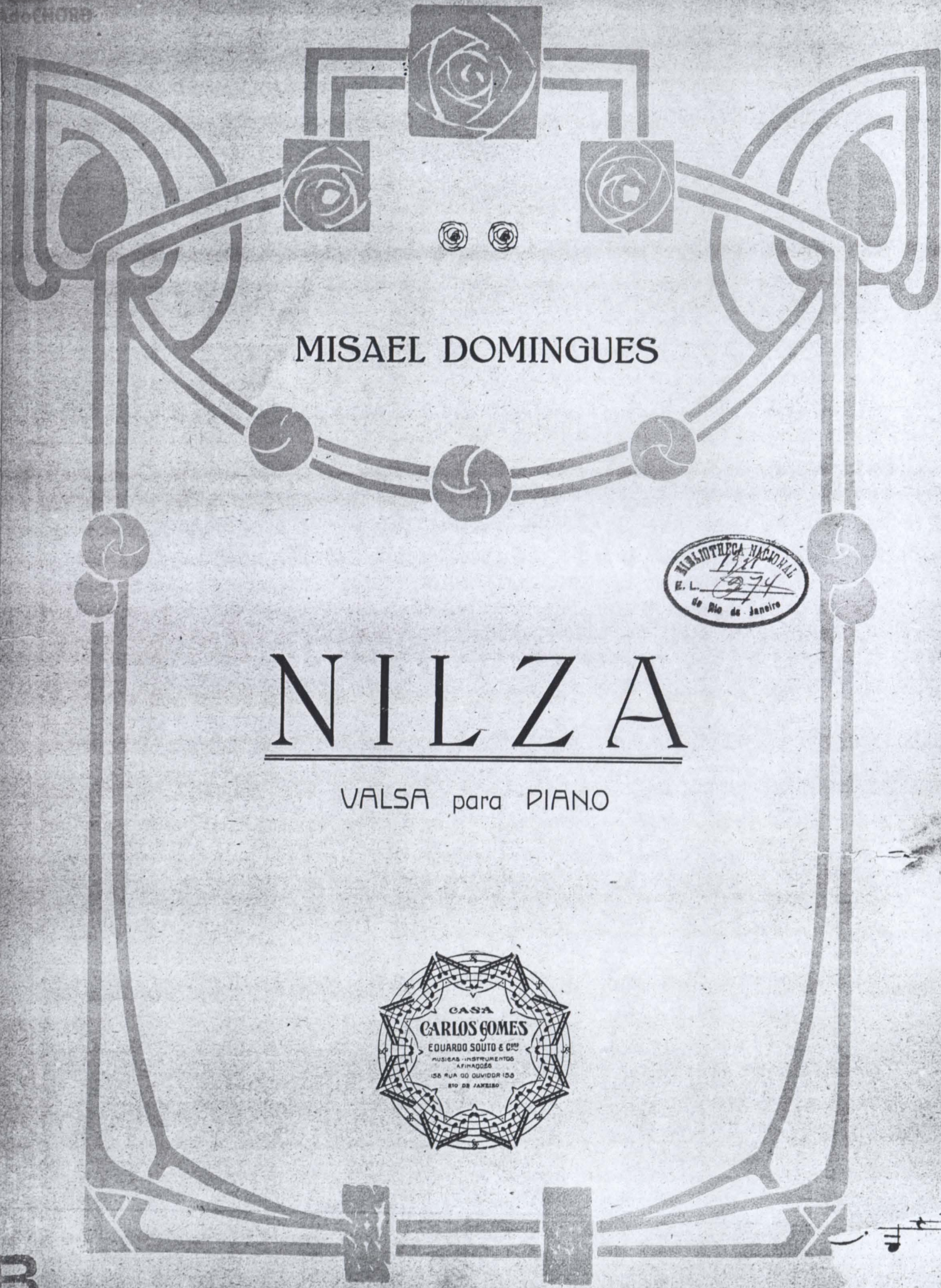

MISAEI DOMINGUES

NILZA

VALSA para PIANO

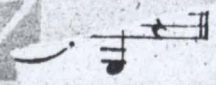

B

M786.1

D-I-53

NILZA.

Valsa.

Misael Domingues.

Vivace.

PIANO.

945.232/1
 BIBLIOTECA NACIONAL
 Rio de Janeiro

D.C.