

PARA PIANO E
PIANO E CANTO

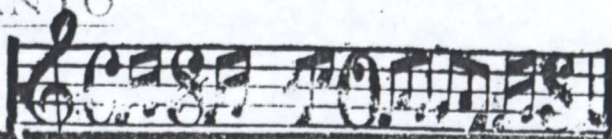

Maxixe Brasileiro.

Dançado em Paris
pelo seu creadôr L. DUQUE.

L. Duque e E. Costa.

PIANO.

- System 1: *mf*
- System 2: *p*, *b*, *mf*
- System 3: *f*
- System 4: *cresc.*, *poco*, *a*, *poco*
- System 5: *cresc.*, *poco*, *a*
- System 6: *poco*, with first and second endings marked 1. and 2.