

Ingua Comprida
INGUA COMPRIDA

MAXIXE-INGRATO

Musica de José Francisco de Freitas

Letra de Orlando Vieira

Club Orchestra N. 1021

CEIARA MUSICAL
 CASA DE EDITORAS
C. CARLOS J. WEHRS
 (Casa fundada em 1851)
RUA DA CARIOCA, 47
 122. Rua da Carioca do Rio Grande, 122
RIO DE JANEIRO
FORTALEZA

- PIANO Orig.
- VIOLINOS
- TROMBONE
- BASSO
- CLARINO em si b
- FLAUTA
- PISTON em si b

Orchestração do Autor

Para conhecer a nova collecção "JAZZ-BAND REPERTORIO"

LINGUA COMPRIDA

MAXIXE-CRITICO

Letra de ORLANDO VIEIRA

Musica de JOSÉ F. de FREITAS

Introd.

PIANO

ff

UII

FINE

Solo

p

3
Aurelio Bizerra

CORO

CÓRO

AI, MULHER!...
BIS { EU NÃO POSSO MAIS SOFFRER
VOU CORTAR A TUA LINGUA
DAR PARA OS CACHORROS COMER...

FORTALEZA - CEARÁ

C. 1021 W.

Gravador

LINGUA COMPRIDA

MAXIXE - CRITICO

VIOLINOS

J. F. de FREITAS

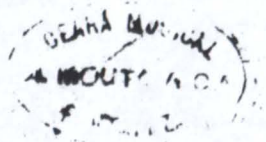

Introd.

f

FINE

Solo

p

Côro

f

D.C. FINE

FORTALEZA - CEARÁ

C. 1021 W.

LINGUA COMPRIDA

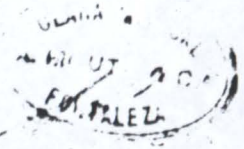

MAXIXE-CRITICO

FLAUTA

J. F. de FREITAS

Introd.

FINE

FORTALEZA - CEARÁ

LINGUA COMPRIDA

MAXIXE - CRITICO

Genêro de música
de Maxixe - Critico
de Freitas

PISTÃO em Si \flat

J.F. de FREITAS

Introd.

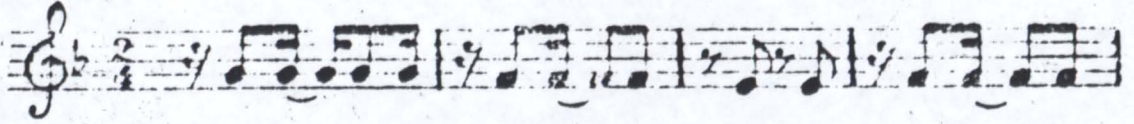

FINE.

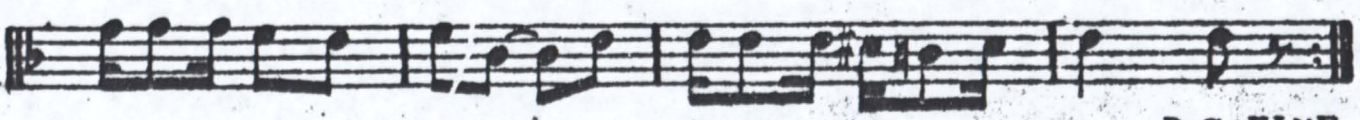
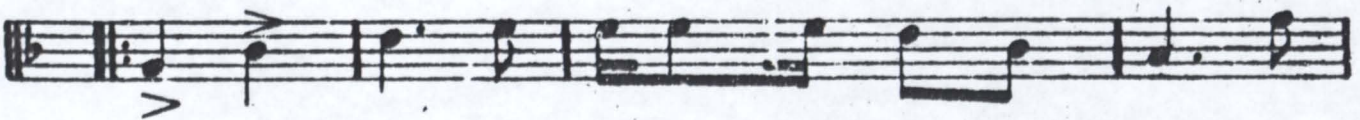
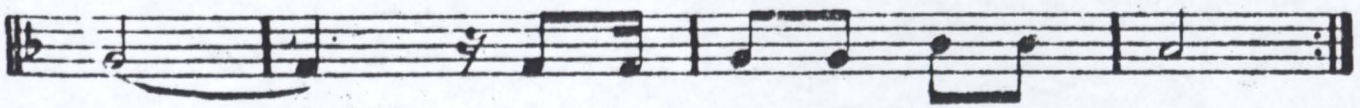
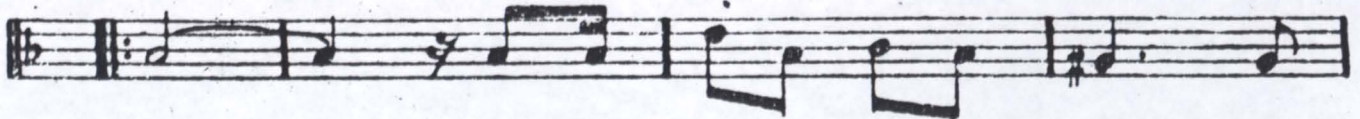

D.C. FINE

FORTALEZA - CEARÁ

C. 1021 W.

Aurélia Bezerra

LINGUA COMPRIDA

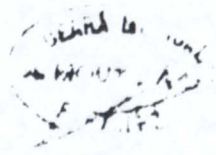

MAXIXE - CRITICO

PISTÃO em Si b

J.F. de FREITAS

Introd.

FORTALEZA - CEARÁ

C. 1021 W.