CASAdoCHORO

Pereira & Araujo
Rio de Janeiro

Ao bom amigo Americo Octavio Pereira dos Santos.

NANI

Travessa de S. Francisco
de Paula 22. A.

HENRIQUE de RODY CORRÊA

POLKA

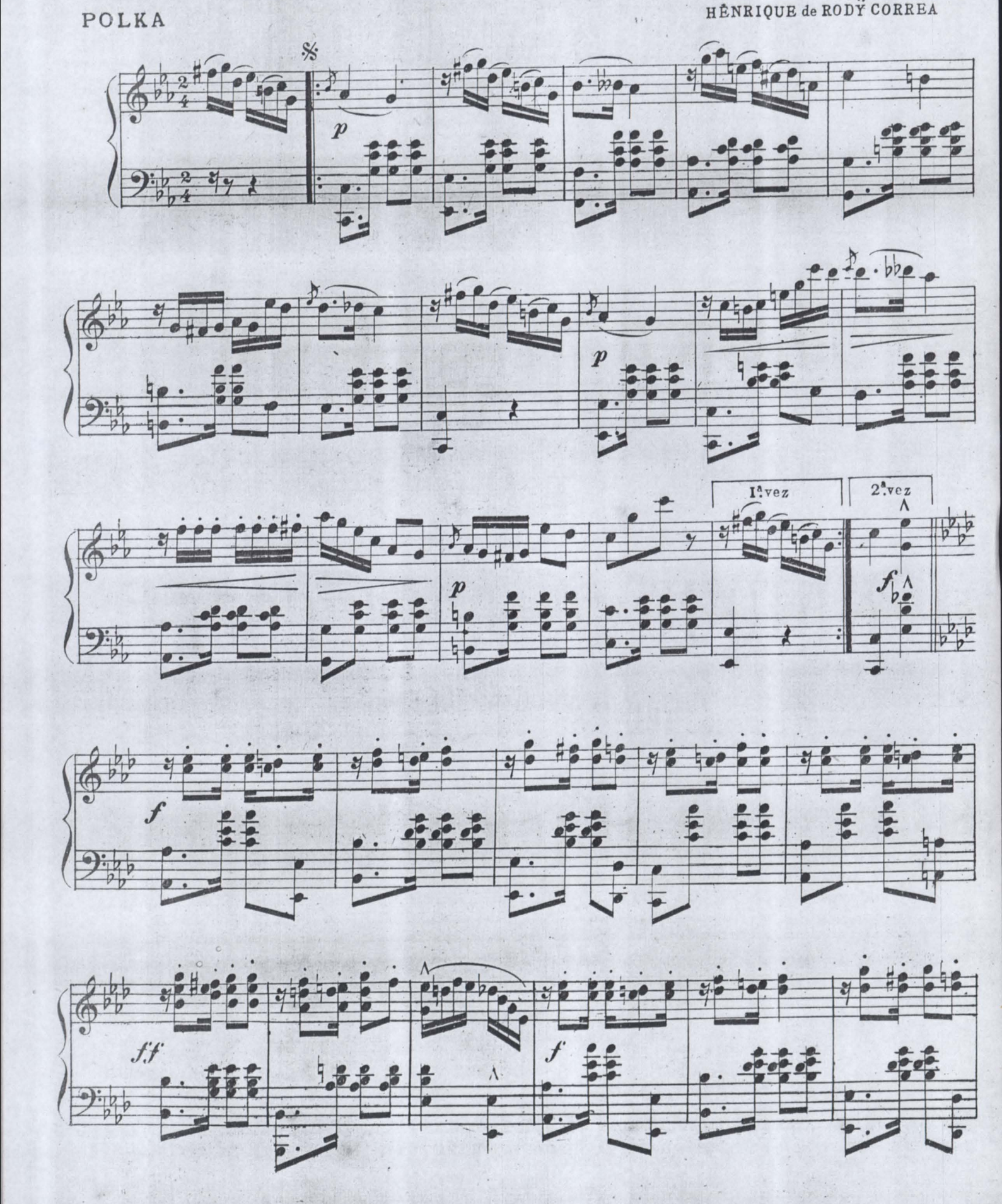
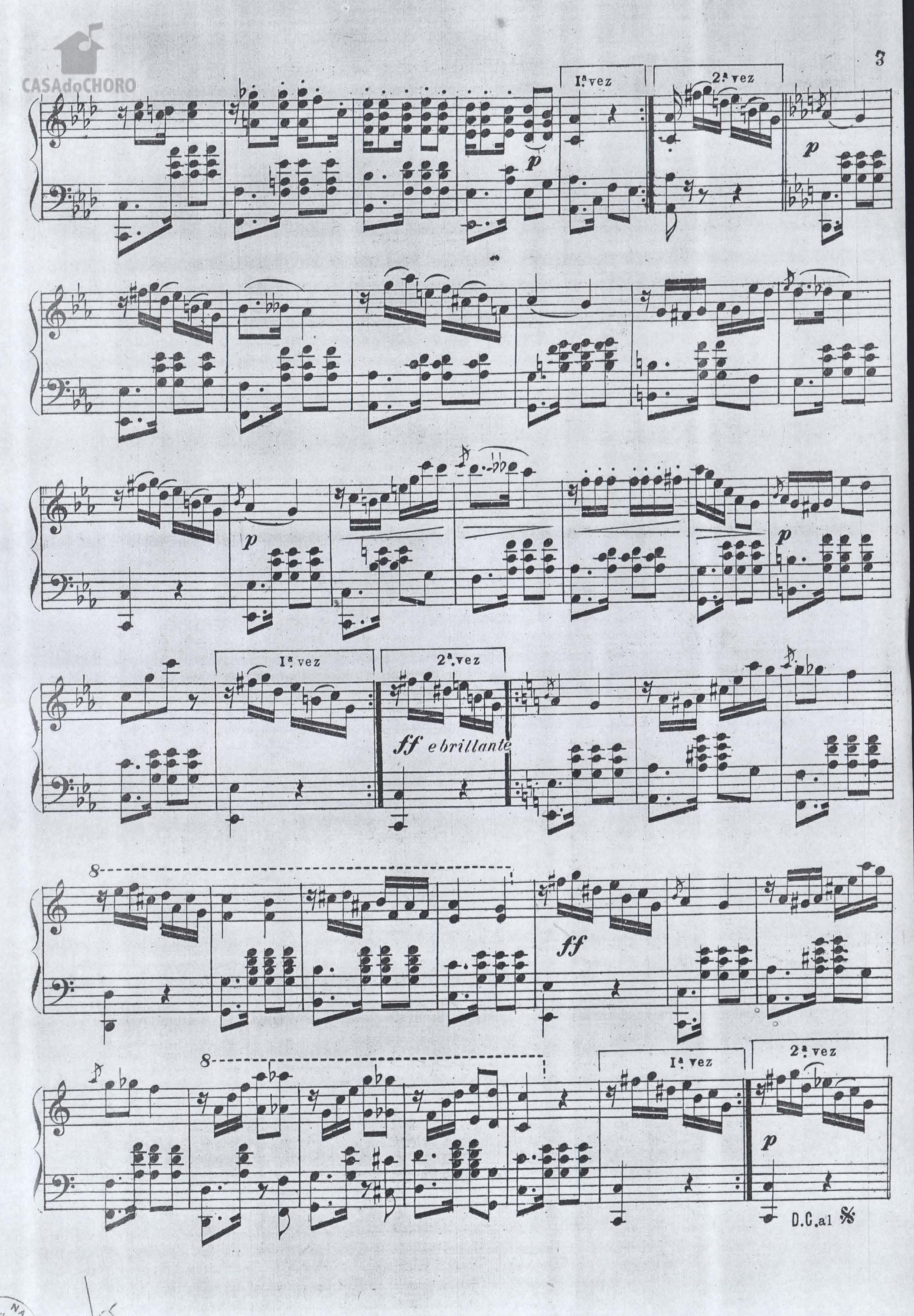
CASAdoCHORO