

P9361

MADRUGADA

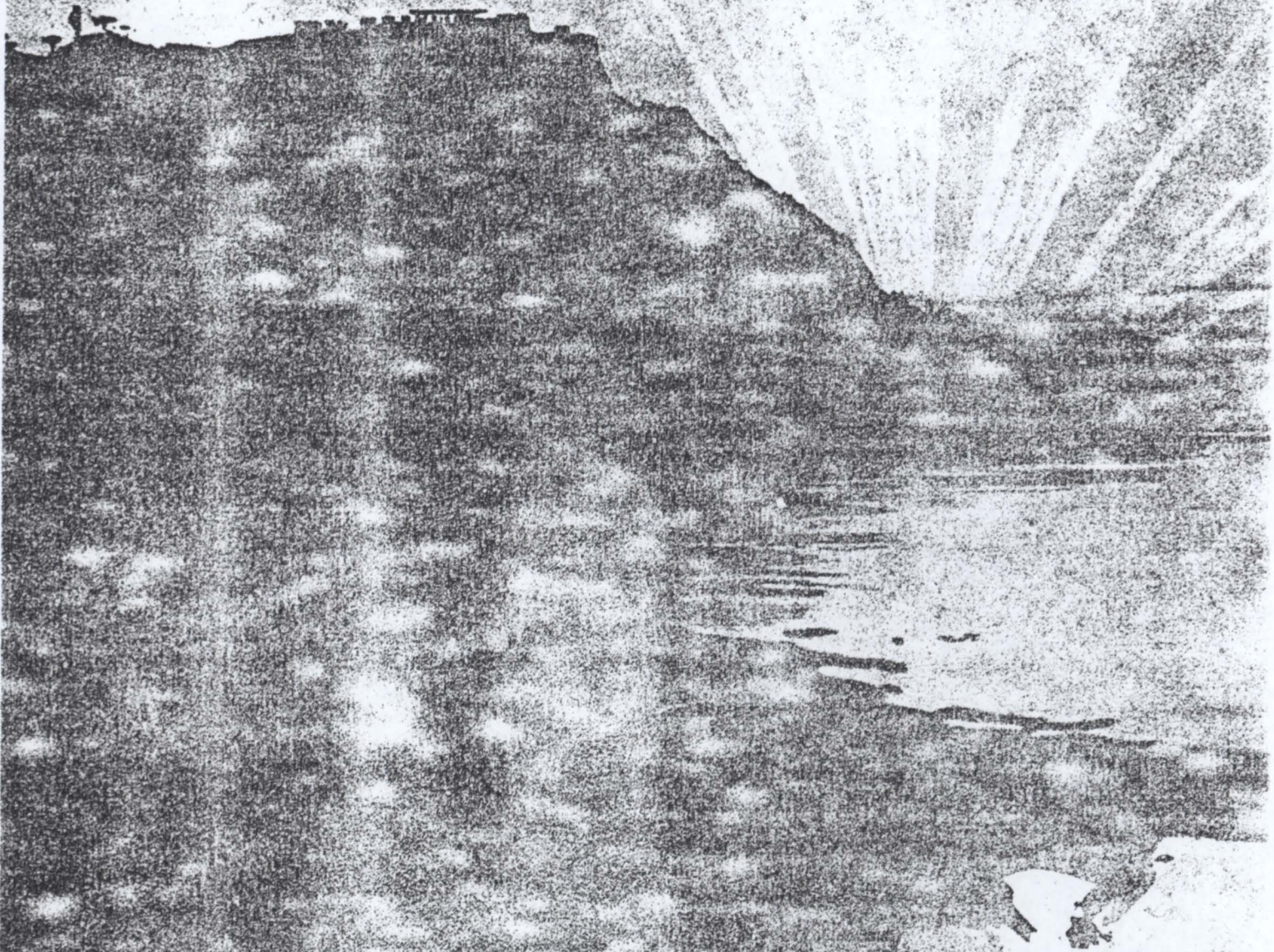

por **LESLIE GUEIRA**

Op. 13.

Preço 500

Propriedade registada.

SASSETTI & CA
EDITORES DE MUSICA

UNICOS REPRESENTANTES EM PORTUGAL
DE G. RICORDI & C^{IE} DE MILÃO
E HEUGEL & C^{IE} DE PARIS
UNICOS DEPOSITARIOS EM PORTUGAL DAS EDIÇÕES DA CASA PETERS DE LEIPZIG.
36, RUA DO CARMO, 36
LISBOA.

GRANDE ESTABELECI
DE PIANOS E MUSI
Mendes Almeida
50, RUA DO CARMO
RIO DE JANEIRO

Madrugada.

Valsa.

Fabião Figueira, Op. 13.

Com muita expressão.

PIANO.

Mysterioso.

staccato

staccato

Grandioso.

sempre ff

Red

loco

sest

8 *loco* *fff pp* *Mysterioso.* *ppp* *2^{da} Ped.*

2^{da} Ped.

3

pesante ff

affrettando *fff*