Offerecido a talentosa Jovem Luiza Augusta Cardozo.
Por seu cunhado João A. Costa.

CASAdoCHORO

ULTIMAS NOVIDADES

DE 1890

EDITORES

Buschmann & Guimarães

RUA DOS OURIVES, 52,

Rio de Janeiro

B

BG - IV - 41

43 RUA DOS O
RIO DE JA

CASAdoCHORO

DELIRANTE

VALSA

Por ARTHUR PIRES DE FIGUEIREDO

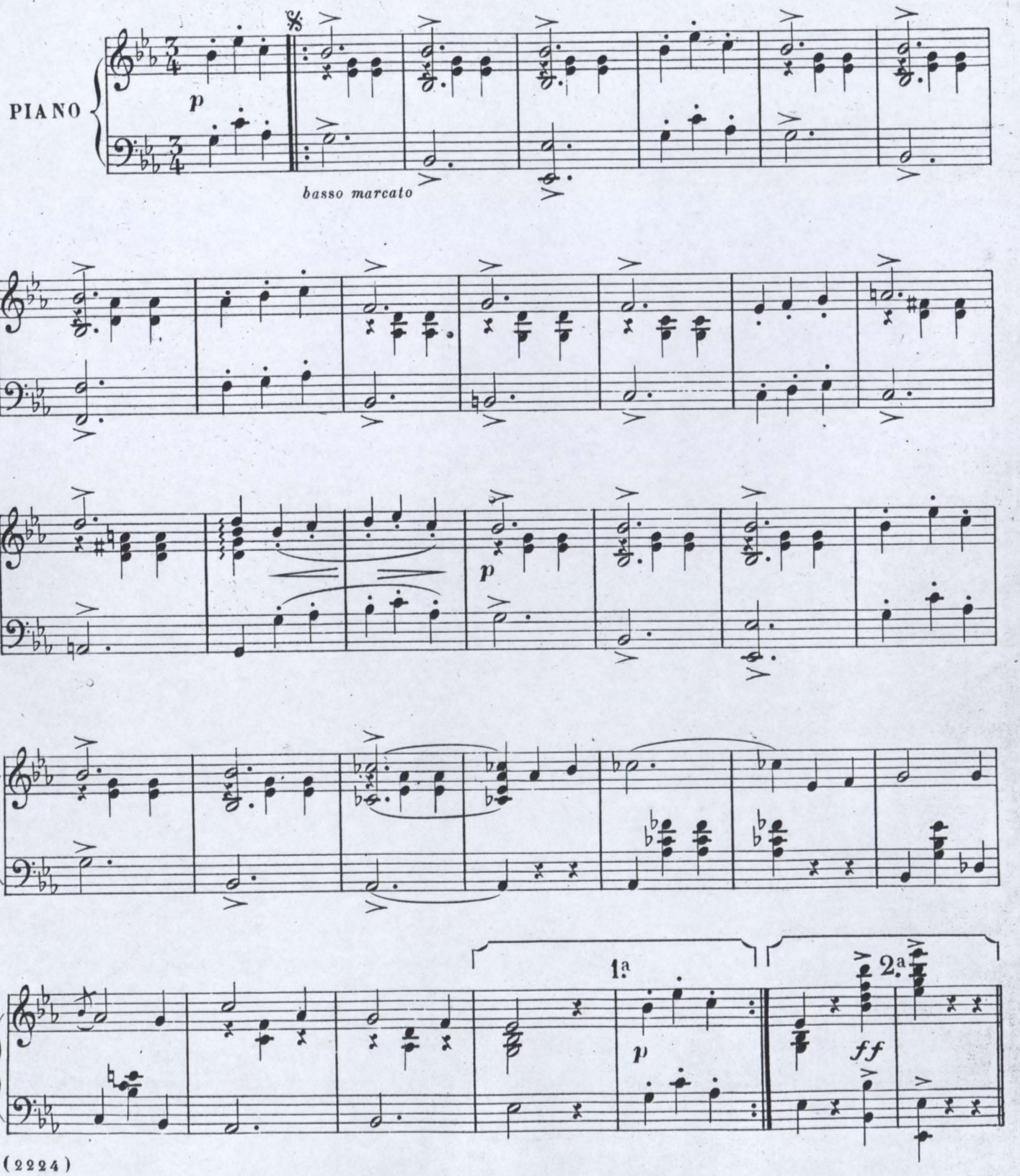

CASAdoCHORO

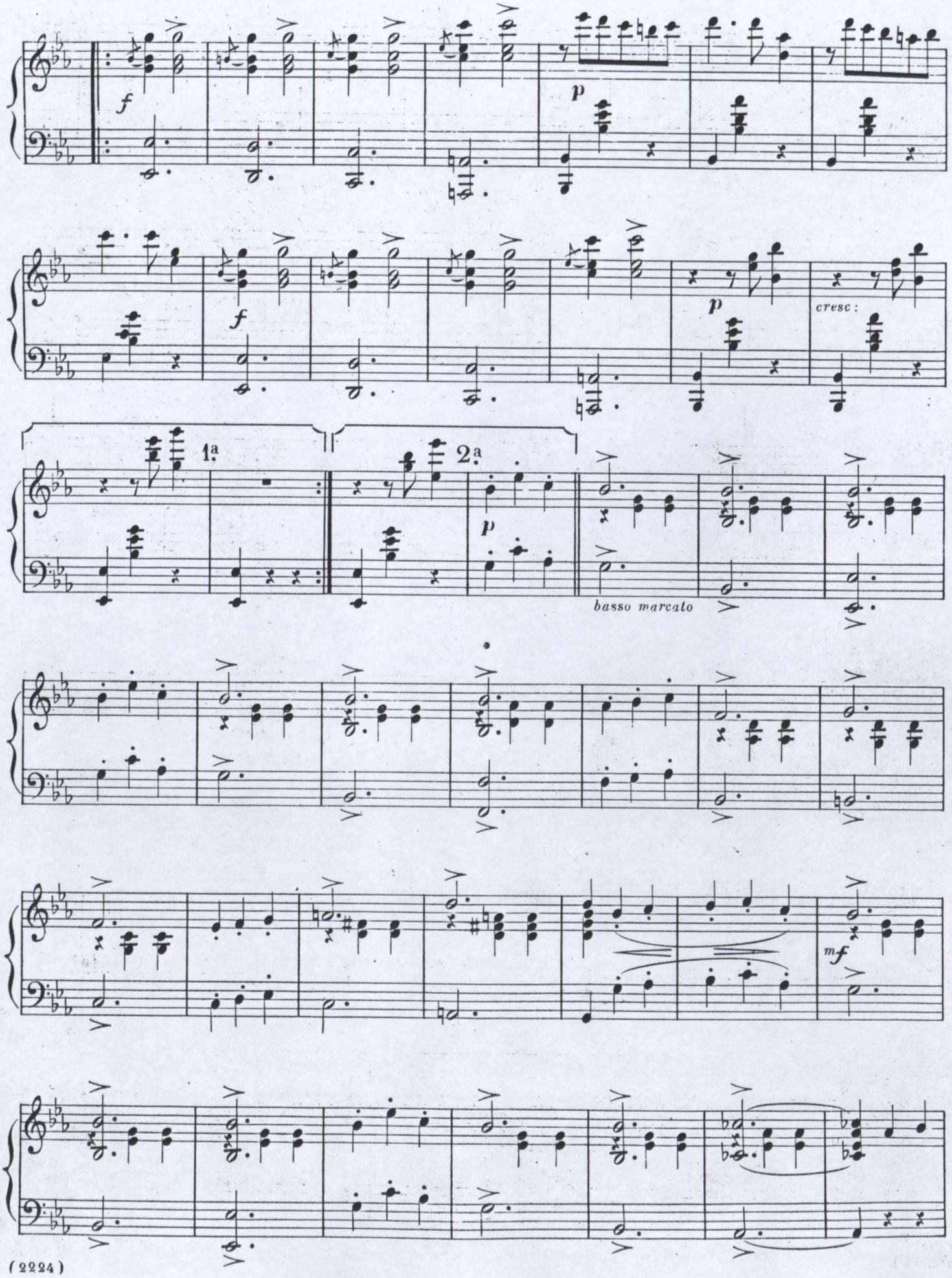

CASAdoCHORO

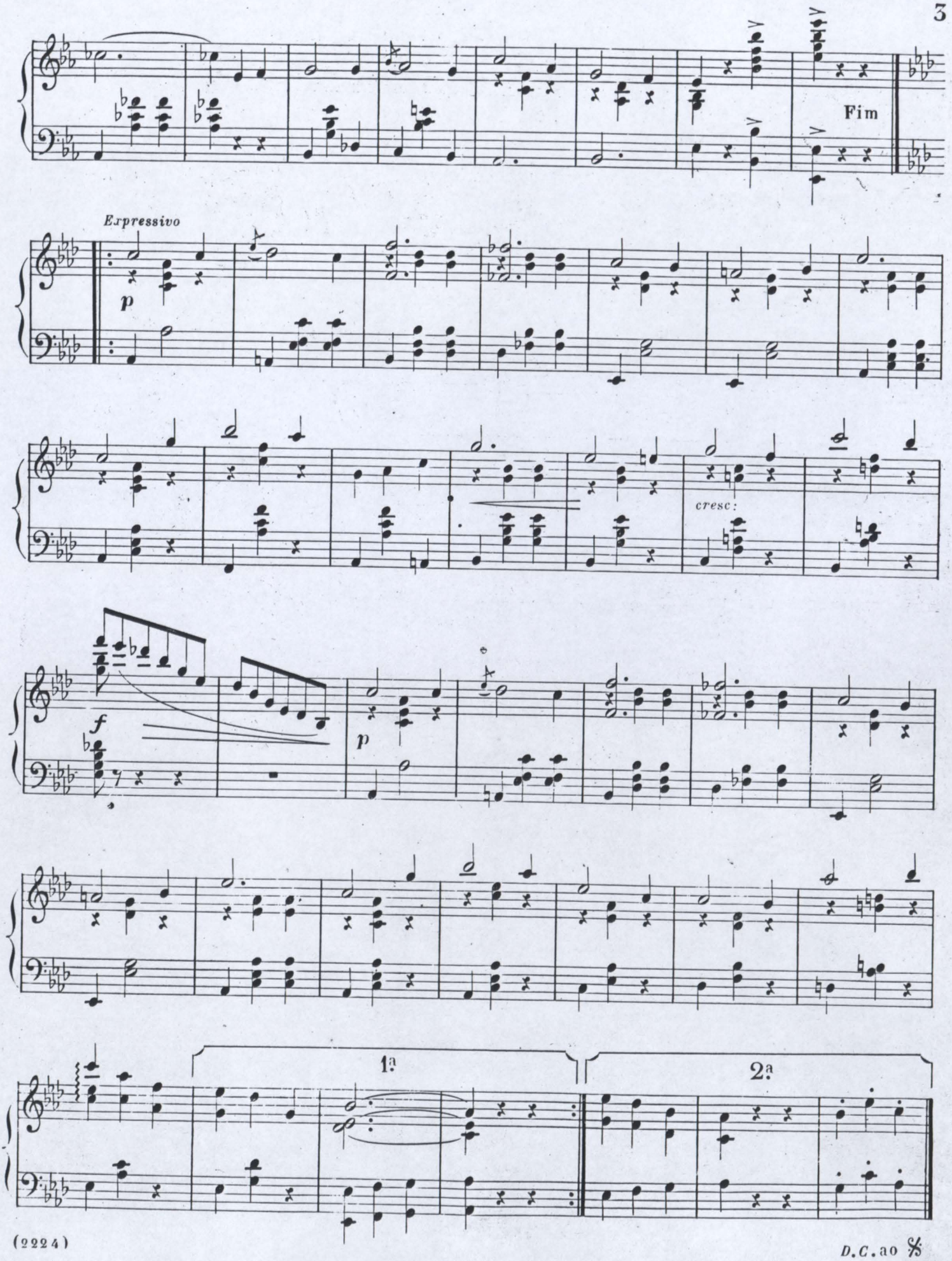

D.C. ao 𝄋