

*Caixa*

1<sup>re</sup> edição

Ao distinto professor e jornalista  
Bento Carqueja.

P9049

# CAIXA

VALSA

para PIANO  
por

# EDUARDO DA FONSECA

Nº 89  
registrada

Reis: 500  
Fr: 6.

Propriedade do auctor.  
**EDUARDO DA FONSECA**  
Pianos, Instrumentos e musicas  
8 Praça de Carlos Alberto  
**PORTO**

Composição musical de C. A. Fonseca, Legos

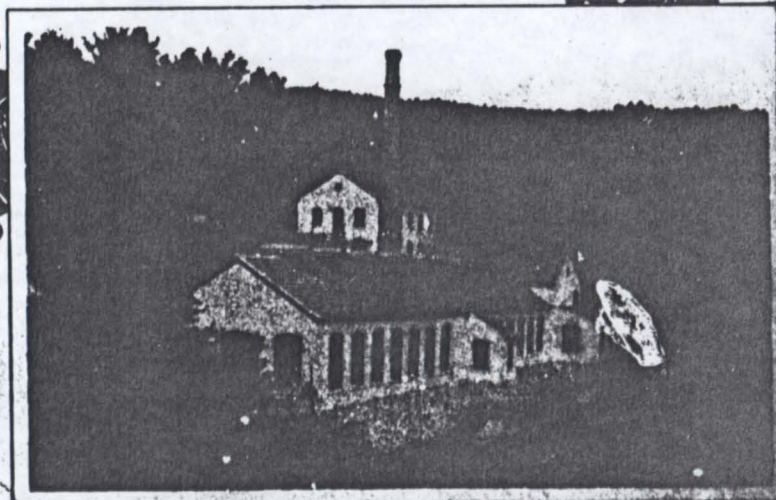

4

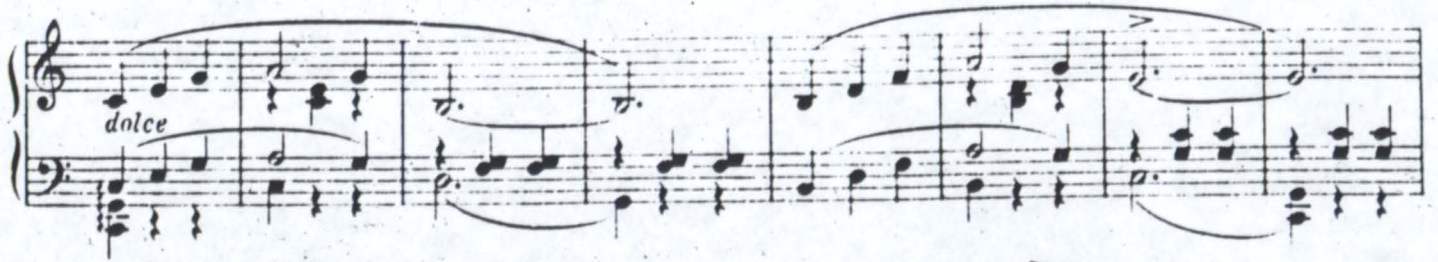

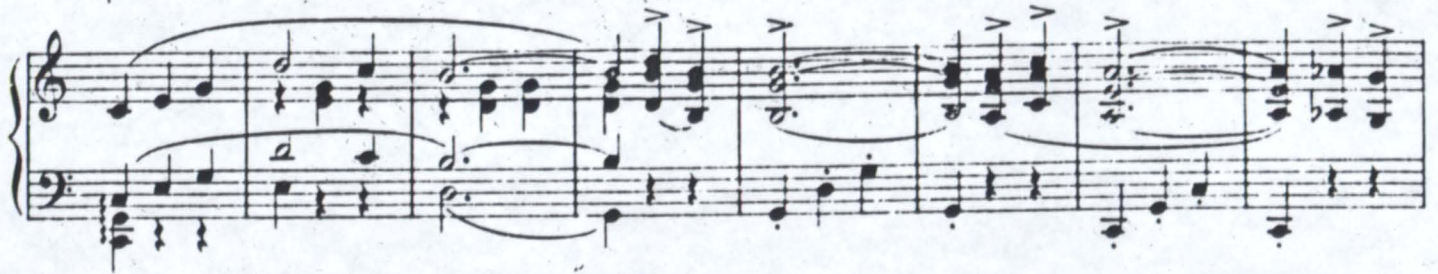

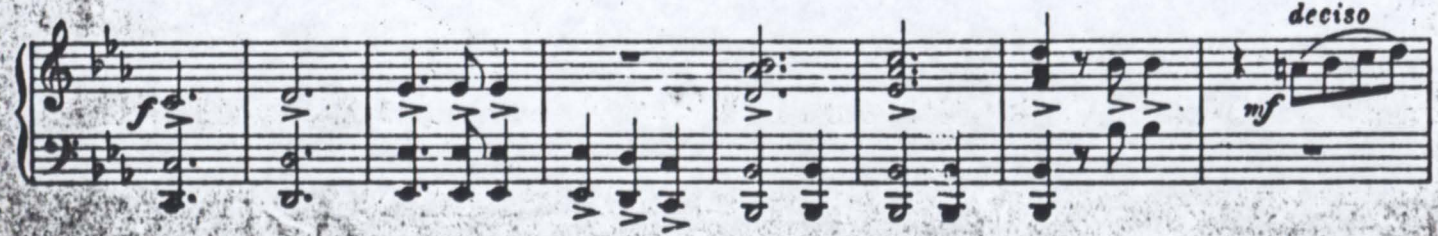

*Deciso*

*m. d.* *f*

*ritardando*

*D.O.*  
*de Valdes*

Coda.

*dolce*  
*m.g.* *m.d.* *m.d.*

*dolce* *m.d.*

*dolce* *m.d.*

*m.d.* *dim.*

*Largo.* *m.g.*

*ff pesante rall.* *m.g.*