

NAIPÍ E TAROBÁ

Versos de
MILTON DE OLIVEIRA

Música de
BENTO MOSSURUNGA

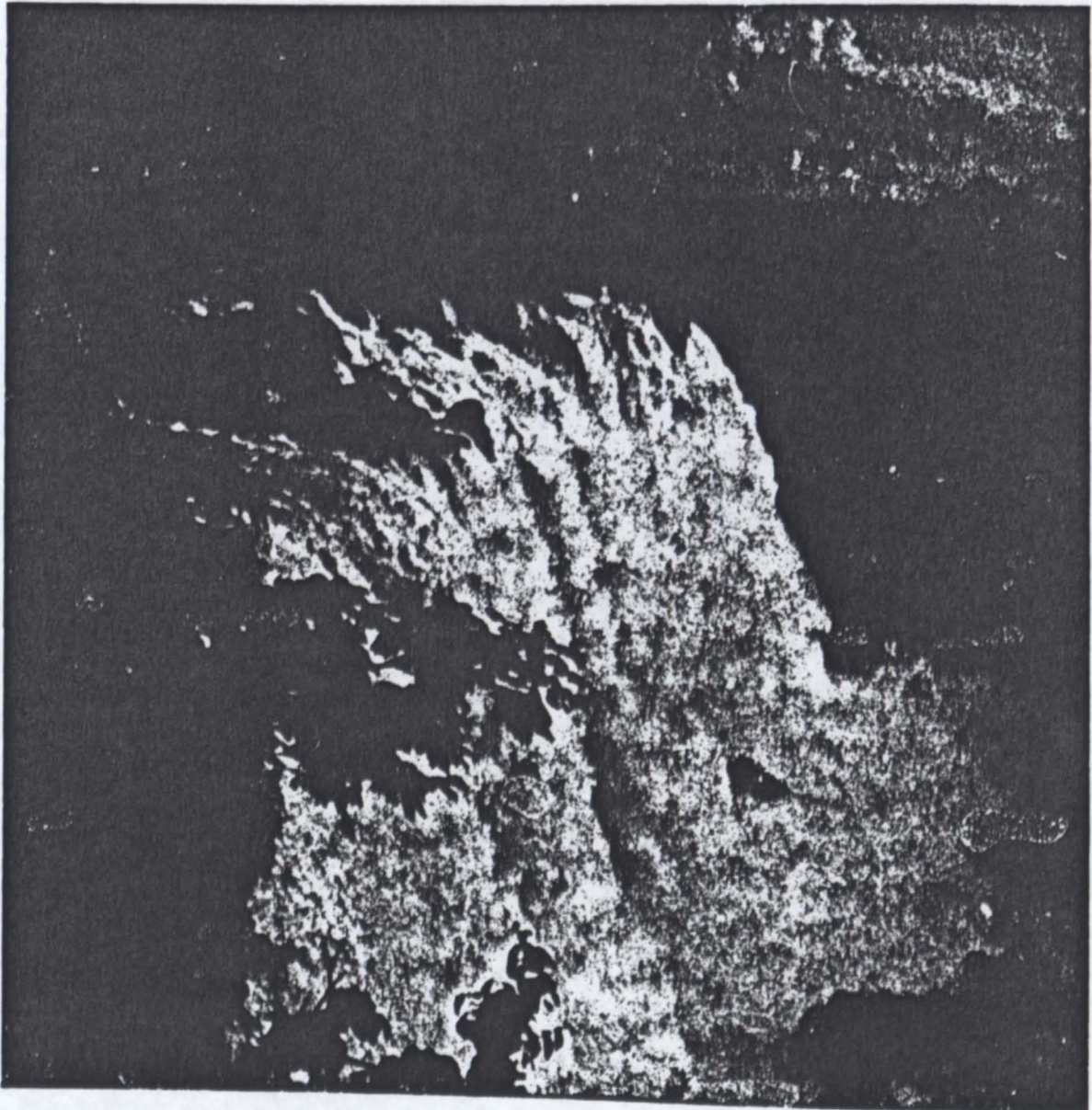

NAIPÍ E TAROBÁ

Versos de MILTON DE OLIVEIRA

Música de BENTO MOSSURUNGA

CONDESSA

Andante sostenuto

PIANO

mf.

vóz

Ro lan... do ro-lan-do ge-lan-do sa-vel-ta no

marcato

exu -- ro das ma -- tas Jimmen so au dof.

-- sa -- stin es -- sen -- te no fur -- do do à hi -- mo.

Bocca chiusa

O ga-ro-a que-ro -- h do

Ab-lan-tes quat-ré

8a

guar da pa-re-ja do re-o das es-pen-nas

P.P.

lin-da etá-pi...
