

Não faça caso

P8089

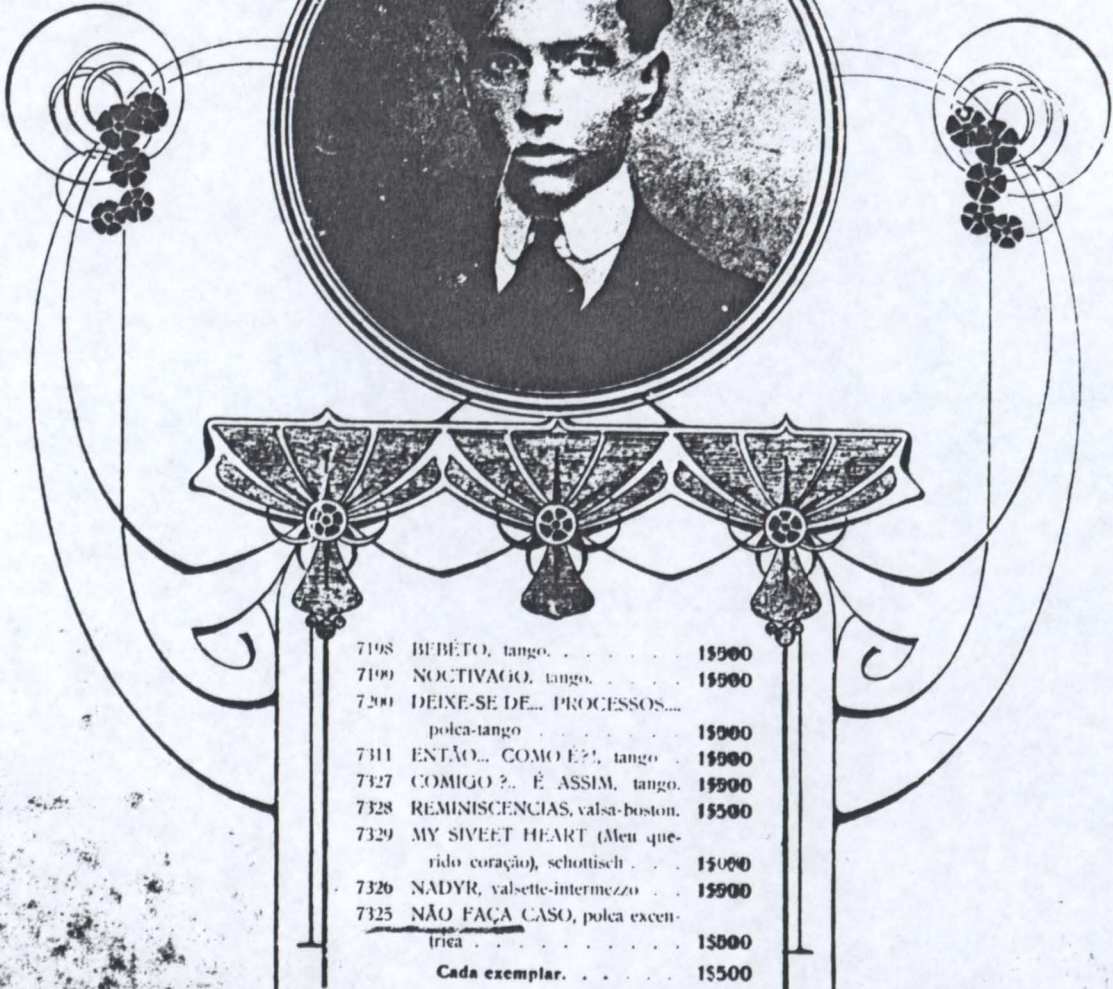

- | | | |
|------|---|-------|
| 7198 | BEBÊTO, tango. | 15000 |
| 7199 | NOCTIVAGO, tango. | 15000 |
| 7200 | DEIXE-SE DE... PROCESSOS...
polca-tango | 15000 |
| 7311 | ENTÃO... COMO É?, tango | 15000 |
| 7327 | COMIGO ?.. É ASSIM, tango. | 15000 |
| 7328 | REMINISCENCIAS, valsa-boston. | 15500 |
| 7329 | MY SWEET HEART (Men que-
rido coração), schottisch | 15000 |
| 7326 | NADYR, valsette-intermezzo | 15000 |
| 7325 | NÃO FAÇA CASO, polca excen-
trica | 15000 |
| | Cada exemplar. | 15500 |

RAUL C. MORAES

CASA BEVILACQUA

MATRIZ:
Rua Ouvidor, 145

FILIAL:
Rua Direita, 17

RIO DE JANEIRO

S. PAULO

E. BEVILACQUA & C.

Exposit: João da Faria - Rua Haddock, 139 (Banco)

NÃO FAÇA CASO

POLKA-EXCENTRICA

(Do Album de Lys nº. 11)

A' LÊTINHA

Raul C. Moraes.

PIANO

mysterioso

p

1.^a 2.^a *con graça*

FIM

