

CASA do CHORO

CECI

Valsa para Violão

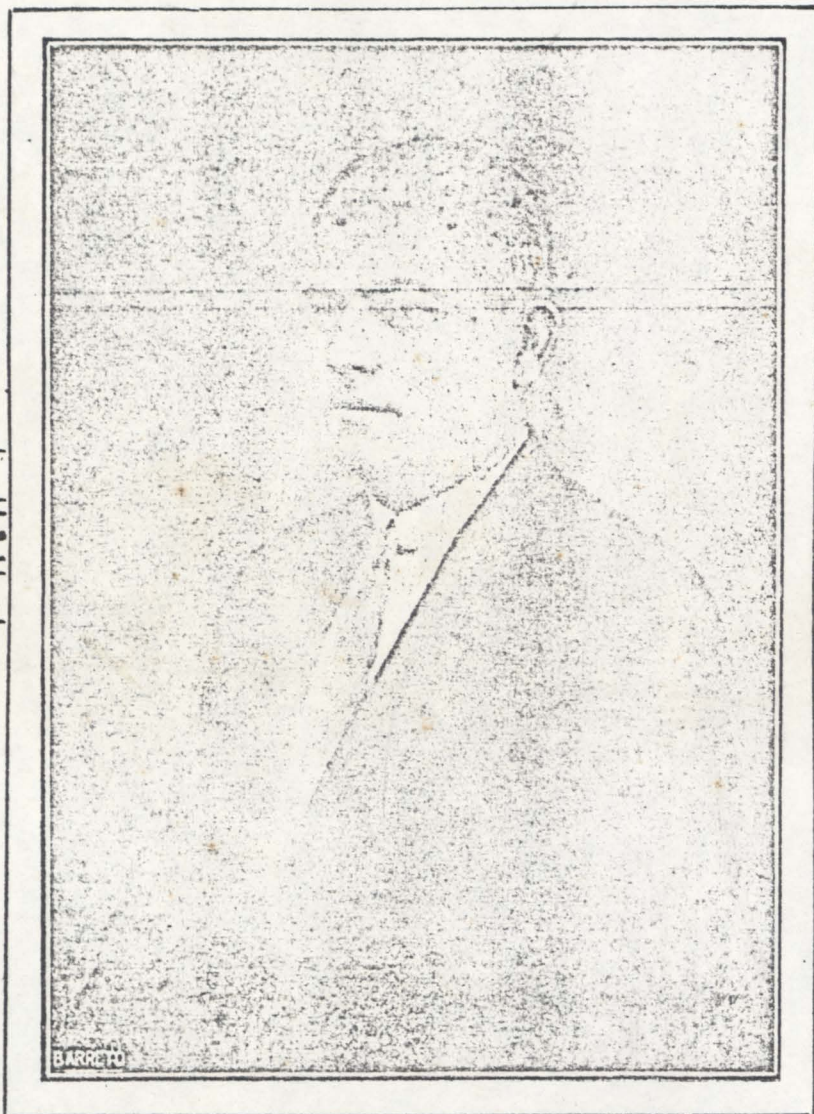

Musica de JOÃO PERNAMBUCO

CASA BEVILACQUA
Grande Estabelecimento de Pianos e Músicas
Viuva Bevilacqua
RIO DE JANEIRO Rua do Ouvidor, 155

GA
P-1-45

CECY

VALSA

João Pernambuco.

VIOLÃO.

BIBLIOTECA
 549/53