

# Um choro na Praia Grande

(Imitação de trombone e cavaquinho)

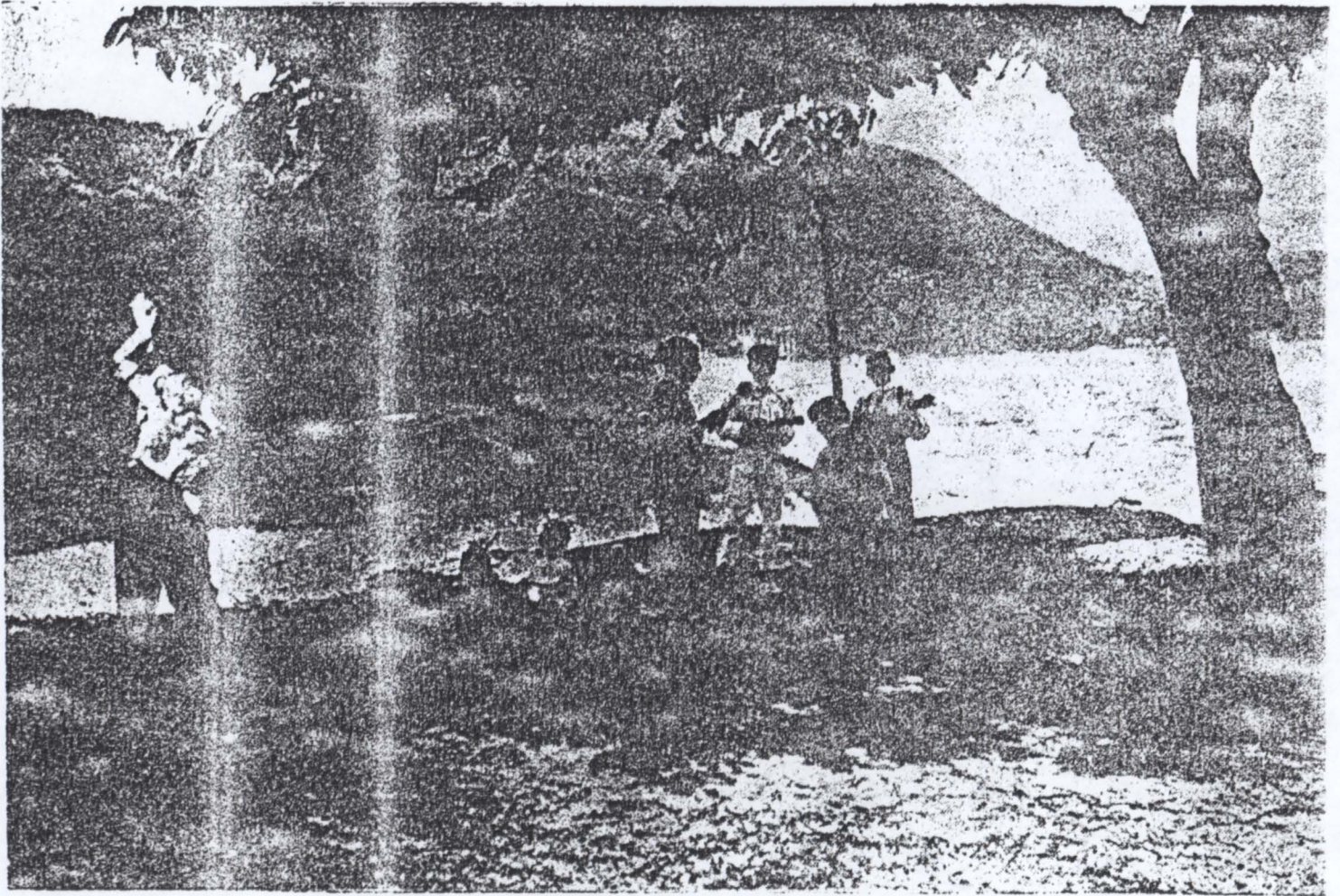
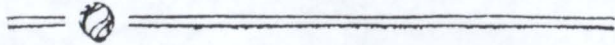

Musica de \_\_\_\_\_

## EDUARDO SOUTO

# Um choro na Praia Grande

(IMITAÇÃO DE TROMBONE E CAVAQUINHO)

Musica de Eduardo Souto.

Execute toda a musica com as mãos cruzadas

PIANO.

1. 2.

Dal Sal poi Trio.

TRIO.

1. 2.

D. C. %