

P6105

# CHORANDO SAUDADES

CHÔRO - LENTO

- DE -

## UBIRAJARA SILVA

GRAVAÇÃO DE  
**UBIRAJARA SILVA**  
em discos «MUSIDISC»

ORQUESTRAÇÃO  
DE  
**ASTOR**

DIREITOS DE EXECUÇÃO CONTROLADOS PELA U. B. C.

Oferta da "União Brasileira de Compositores"

— "U. B. C." —

**BANDEIRANTE EDITORA**

RUA DO SEMINÁRIO, 165-2.º and.

CATÁLOGO N.º 1595

**MUSICAL LTDA. (B. E. M.)**

SÃO PAULO - BRASIL

# CHORANDO SAUDADES

CHÔRO-LENTO

Orq. de ASTOR

Ubirajara Silva

# CHORANDO SAUDADES

CHÔRO - LENTO

I. ALTO

U. Silva

o/ Platon Soll

CASA do CHORO

I. ALTO

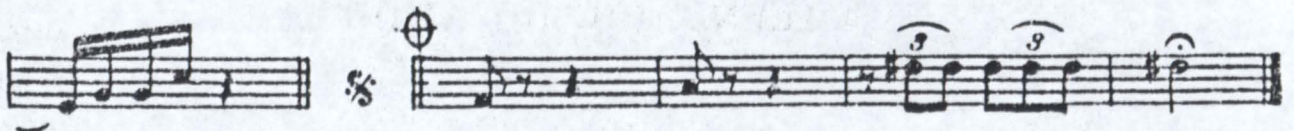
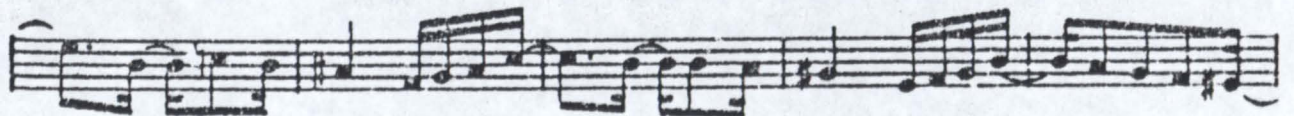
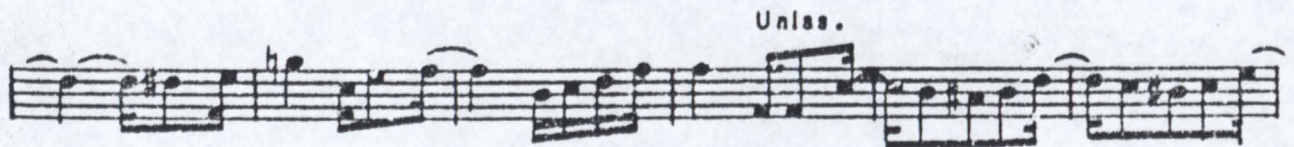
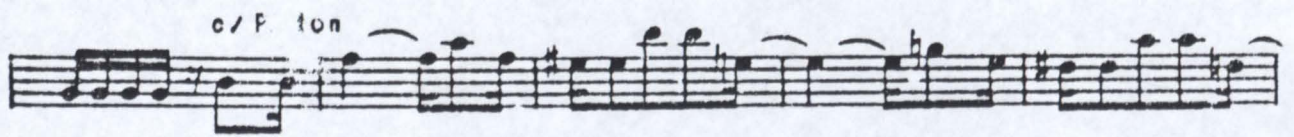
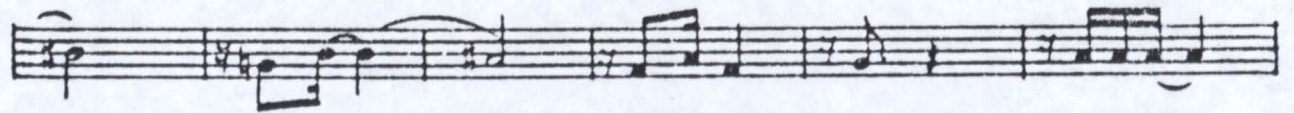
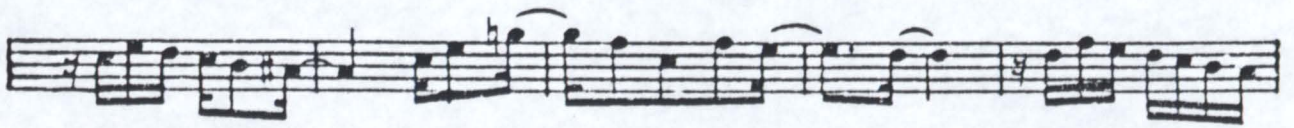

# CHORANDO SAUDADES

CHÔRO - LENTO

BASSO

U. Silva

# CHORANDO SAUDADES

CHÔRO - LENTO

II. TENOR

U. Silva

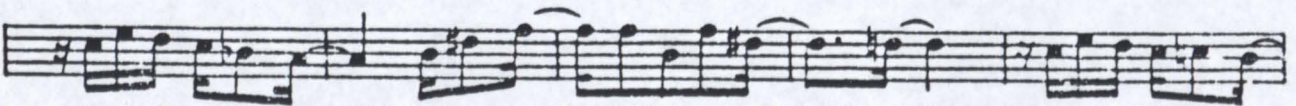
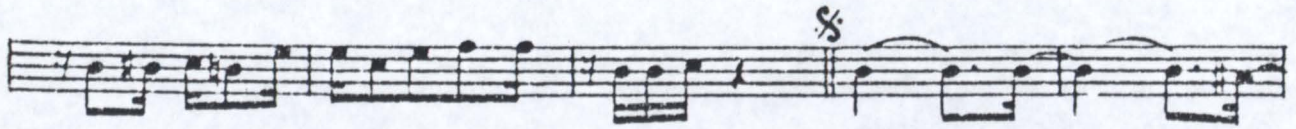
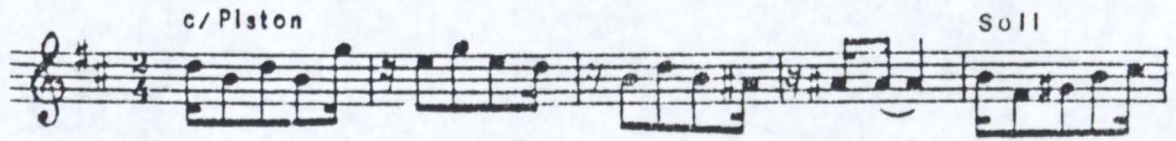

## II. TENOR

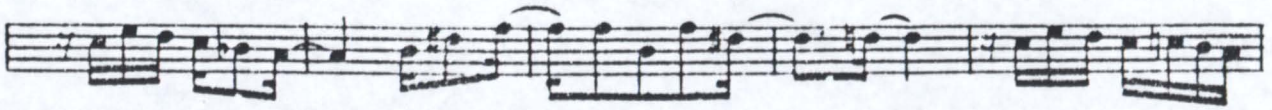

c/ Piston

Uniss.

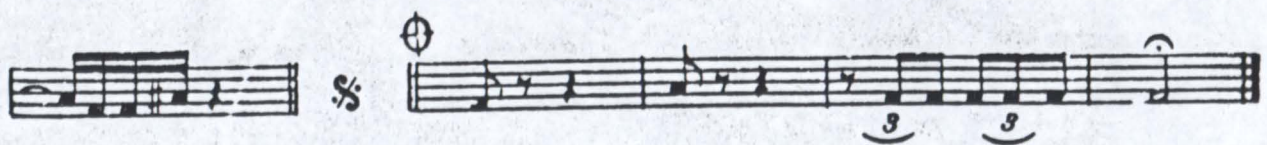

# CHORANDO SAUDADES

CHÔRO - LENTO

III. ALTO

U. Silva

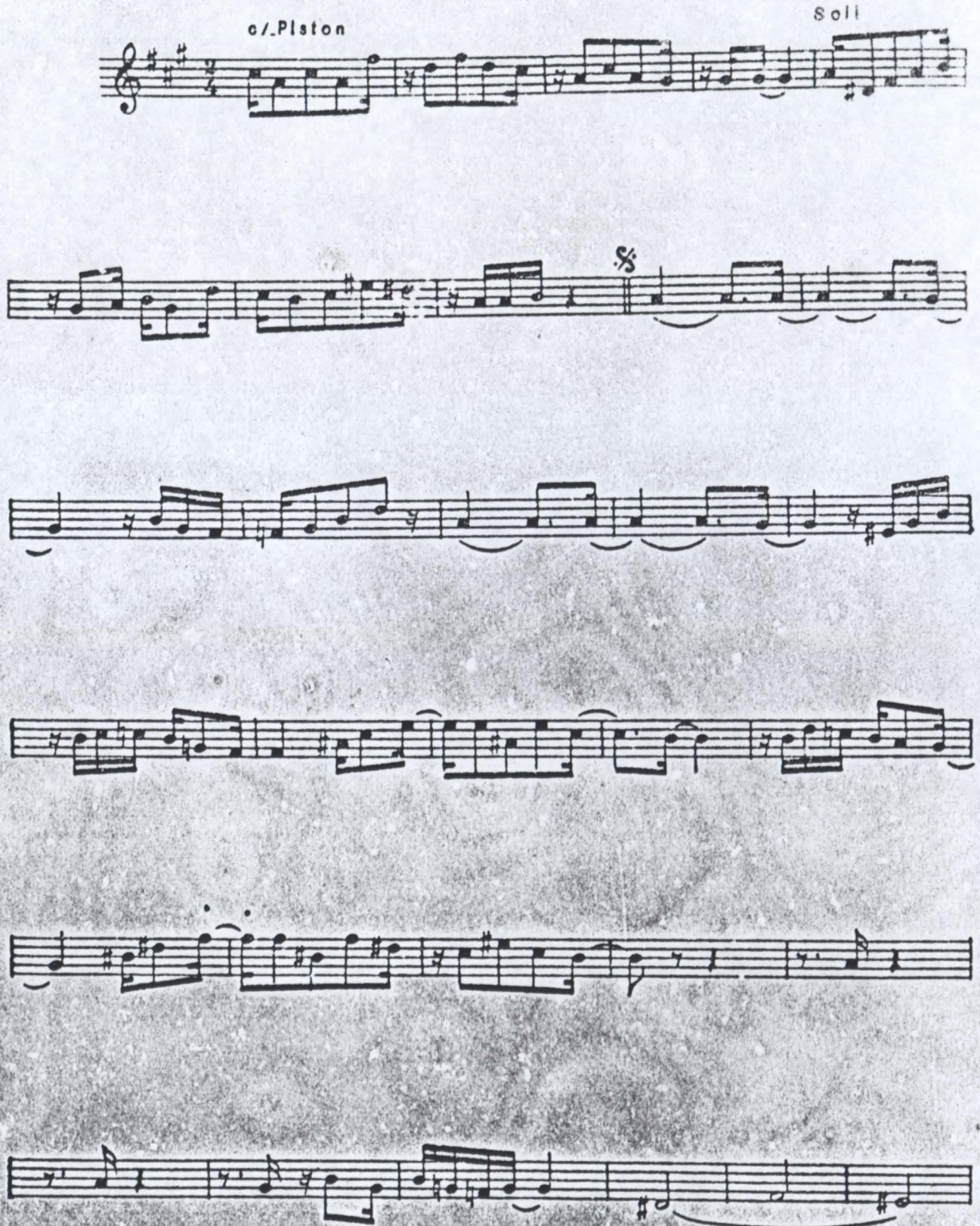

III. ALTO

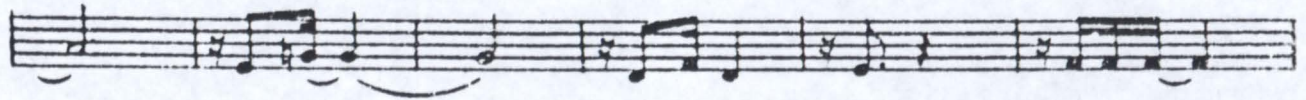
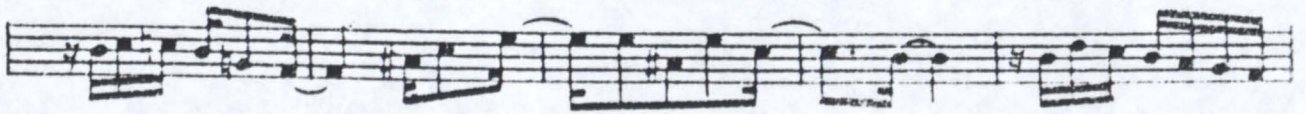

c/Piston

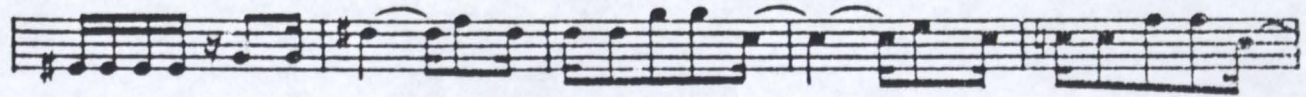

Uniss

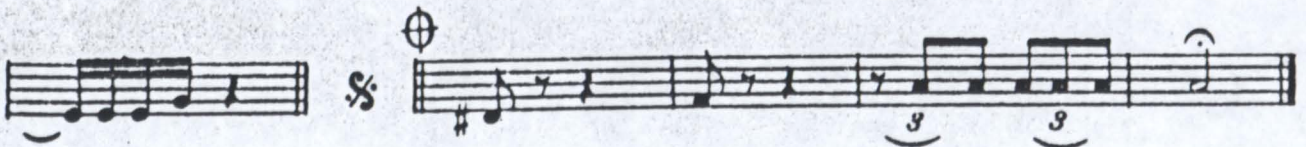

# CHORANDO SAUDADES

CHÔRO-LENTO

PISTON

U. Silva

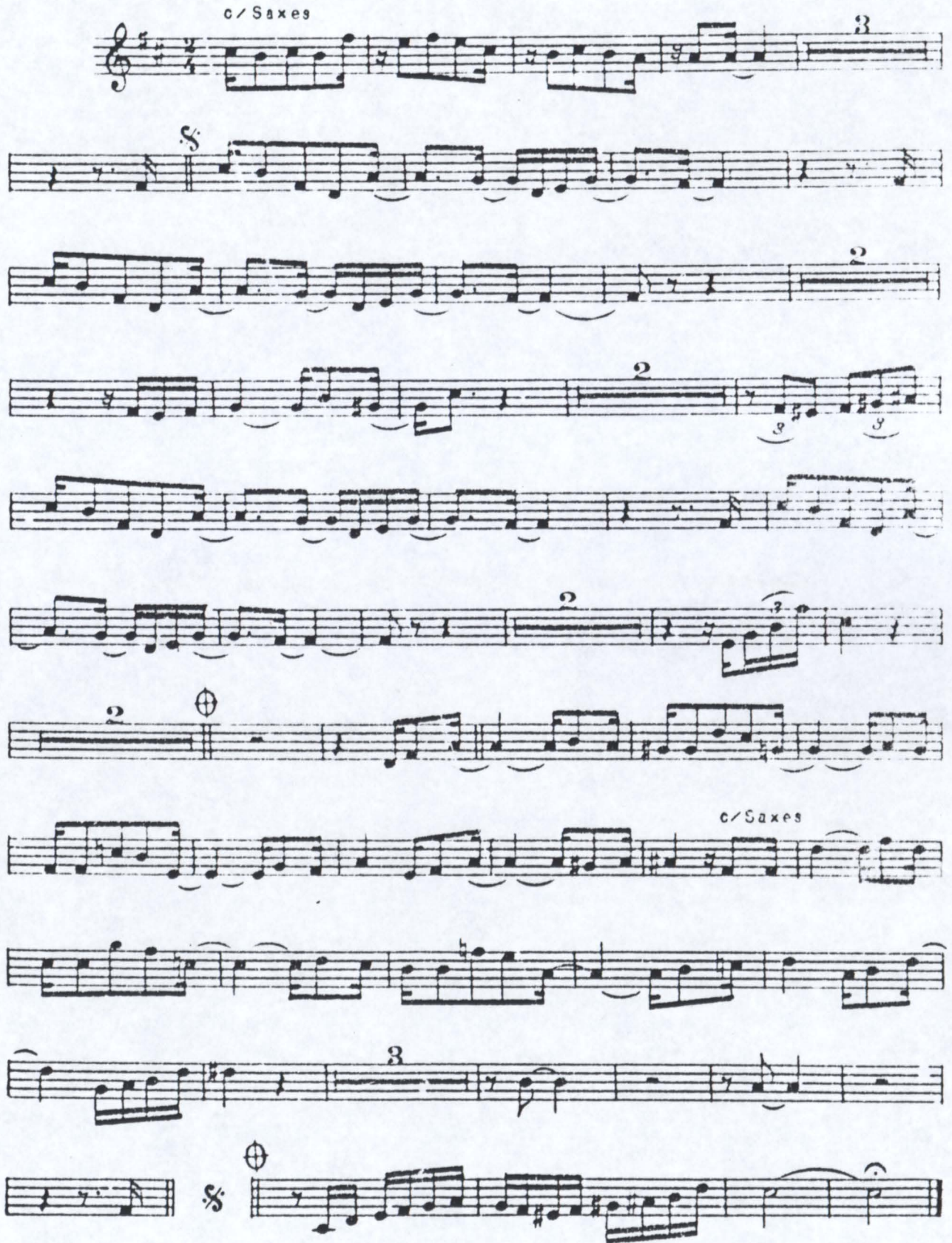

# CHORANDO SAUDADES

CHÔRO-LENTO

IV. TENOR

U. Silva

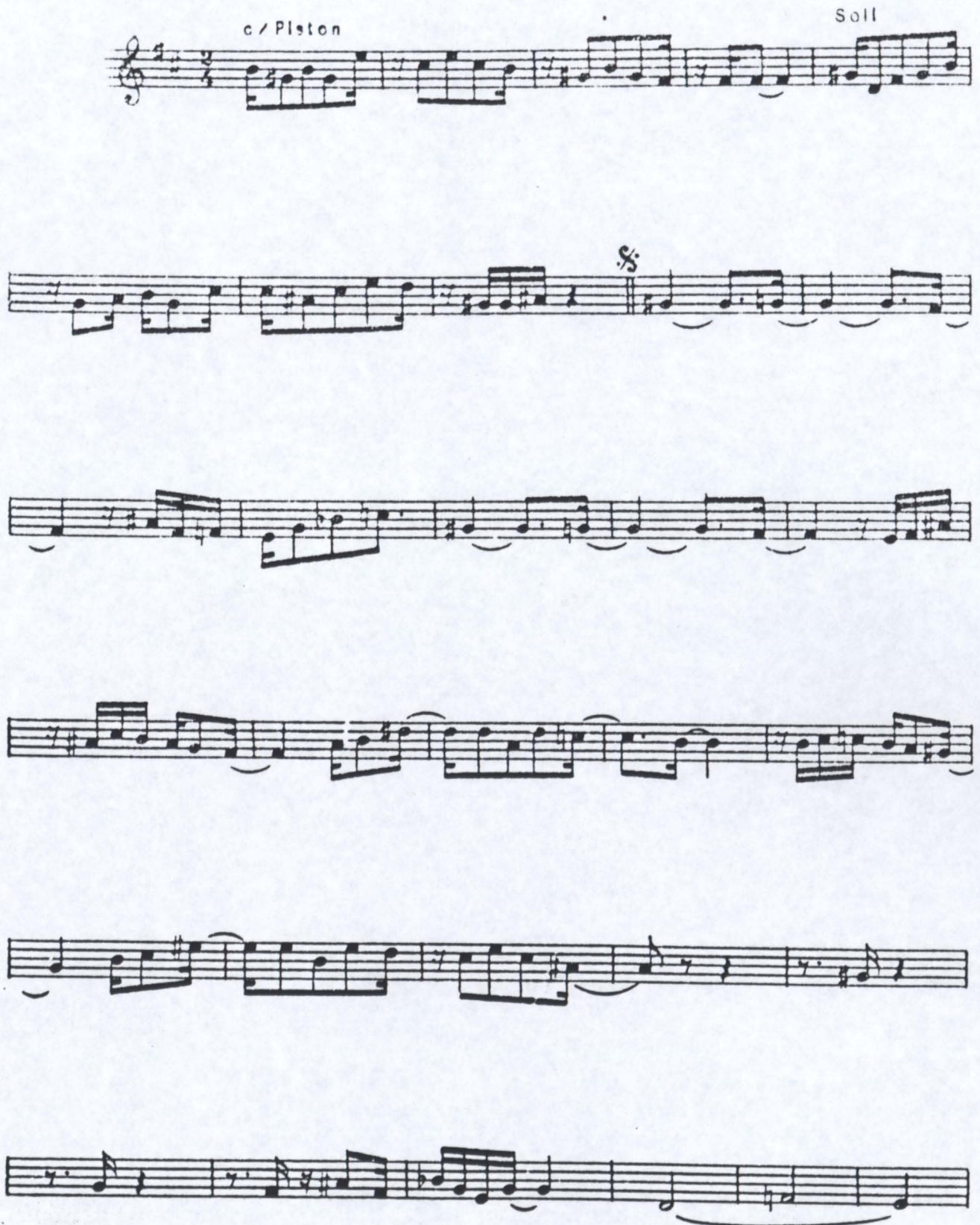

M. TENOR

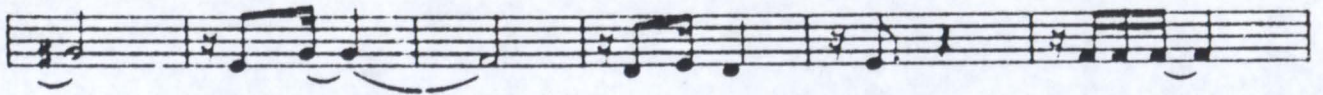
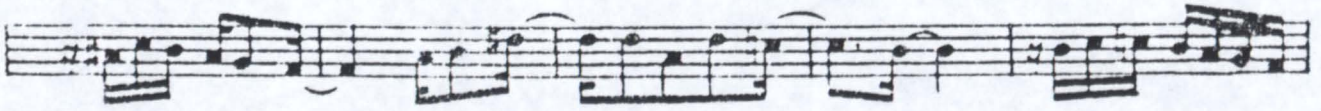

c/ Piston

Uniss.

