Lydia

Valsa para piano

de

Anna Cavalcanti Pimentel

Propriedade do Editor

Préalle & Comp.ª
Successores de Victor Préalle
59 Rua Barão da Victoria 59.
Pernambuco.

CASAdoCHORO

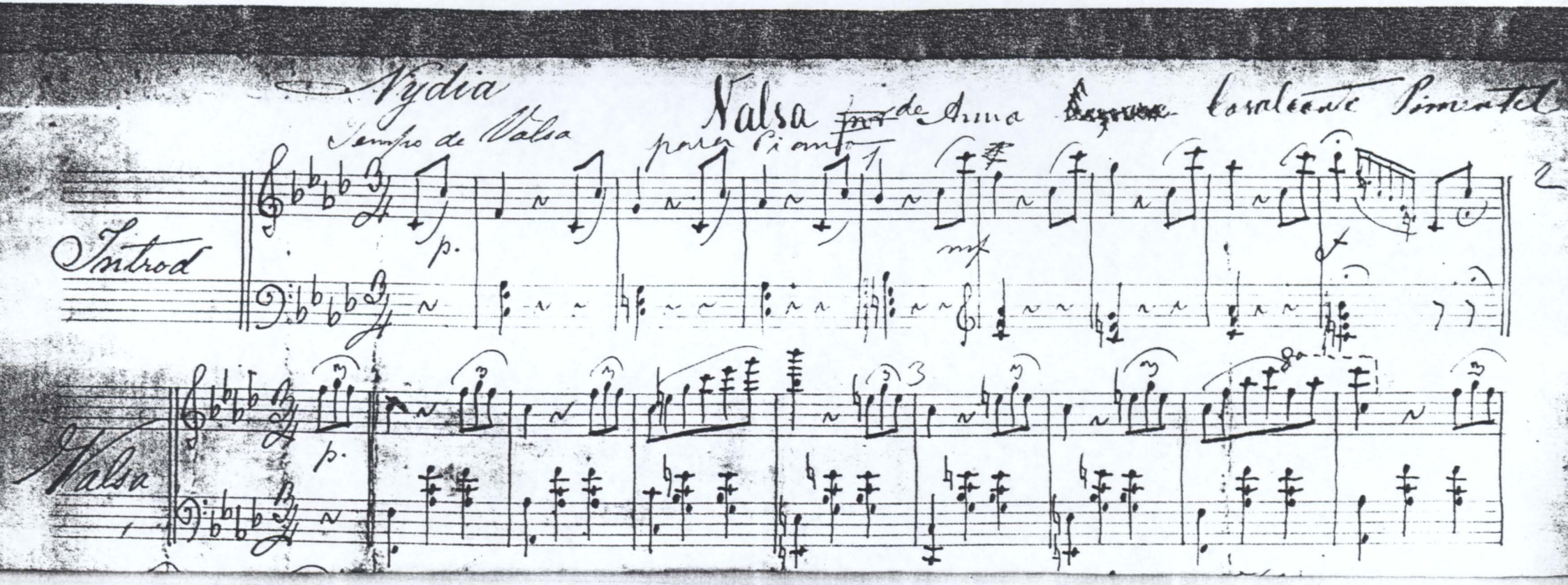

CASAdoCHORO

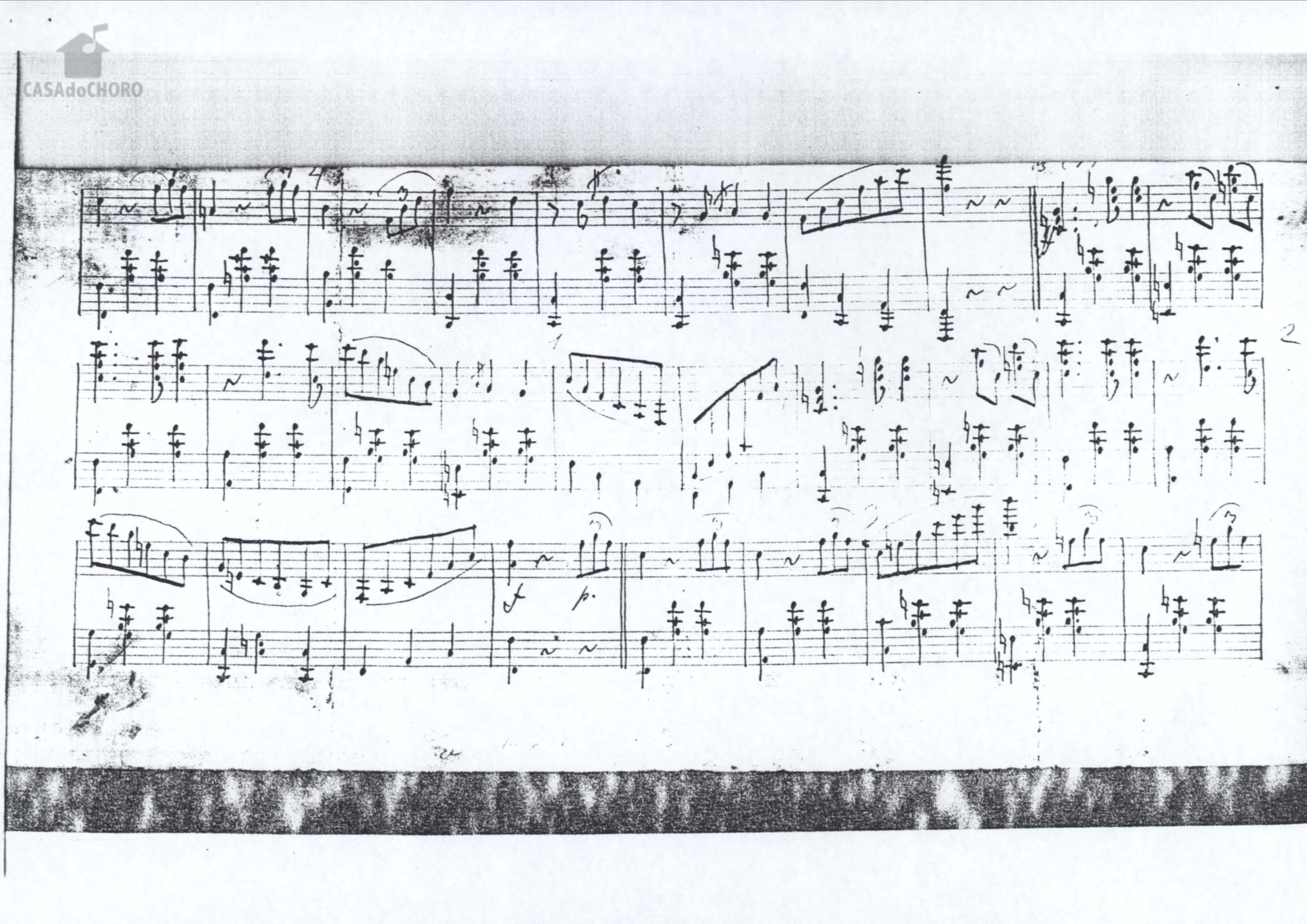

CASAdoCHORO

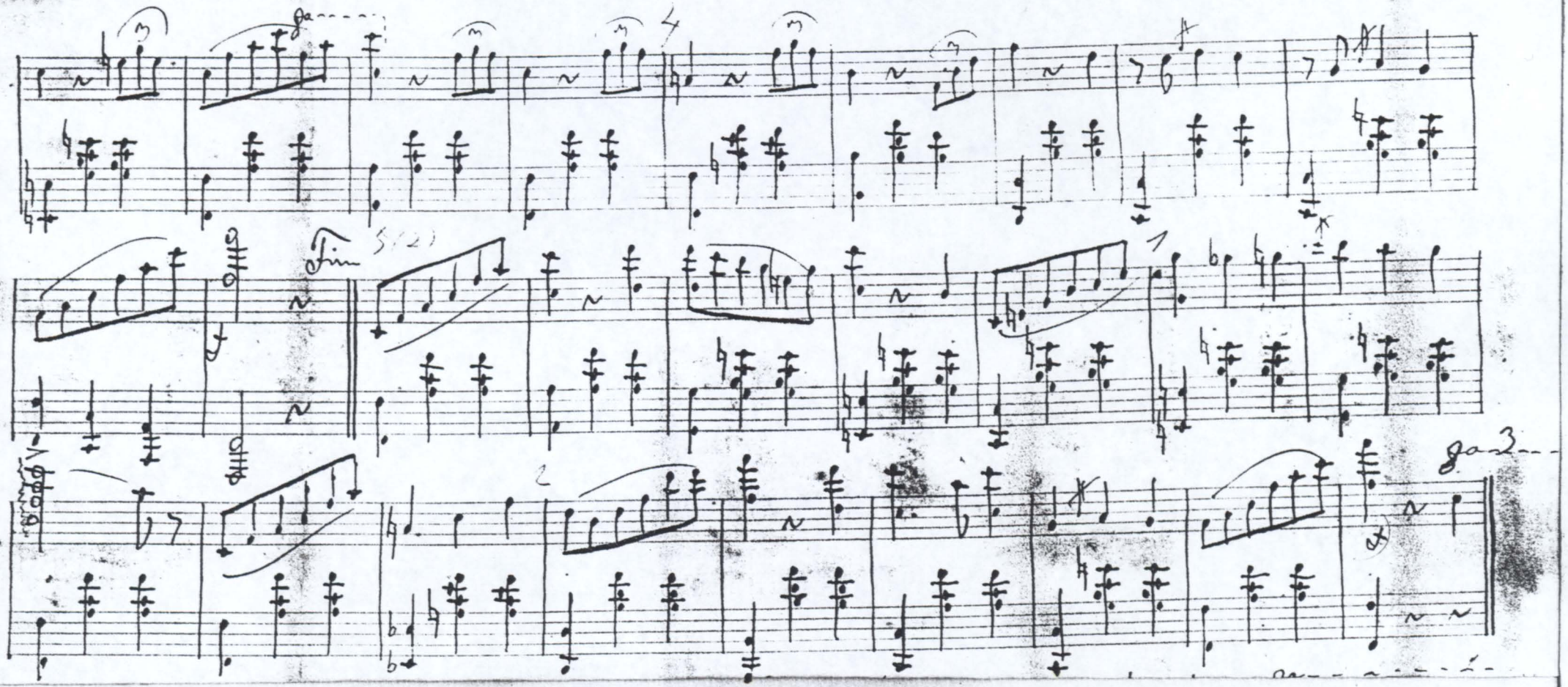

CASAdoCHORO

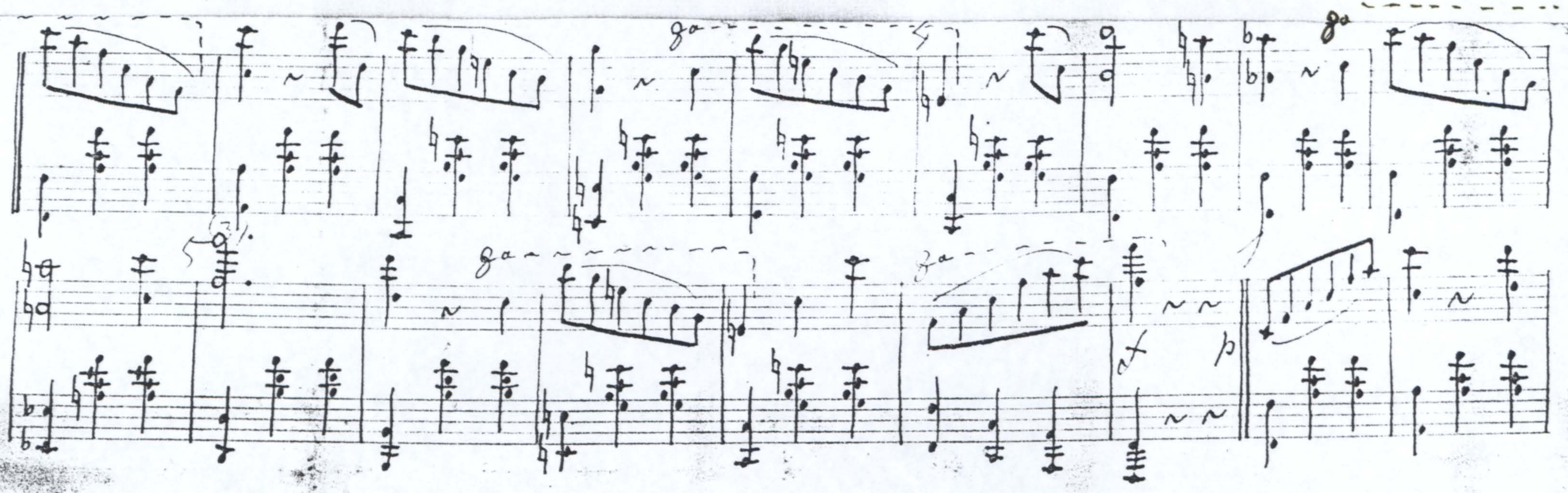
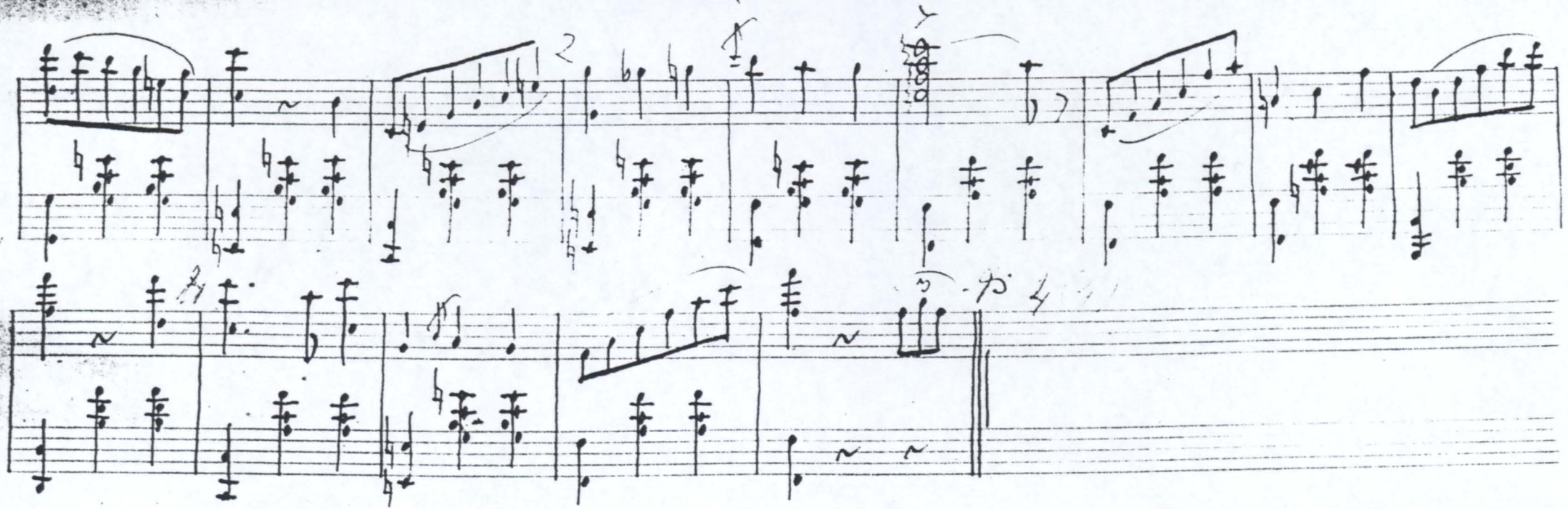
CASAdoCHORO