

SUITE - BAILADO

JUCA MULATO

PB 1/2

Introdução

Four empty musical staves at the bottom of the page, consisting of two treble staves and two bass staves.

96/20E2

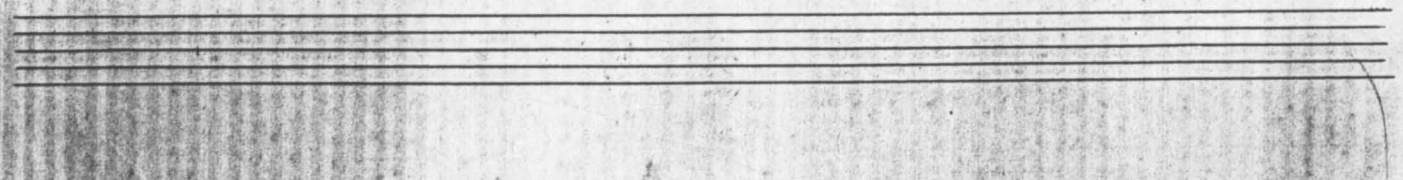

~~AN. 2~~ AN. 2 2 junho 88
LENTO

Four empty musical staves at the bottom of the page, with a page number '28' written at the end of the first staff.

N.º 3.

28/5.1938.

Adagio con amore

A series of empty musical staves, consisting of ten grand staves (treble and bass clefs) for writing music.

4
AND. Tranquillo

Handwritten musical score system 5. The right hand shows a melodic line with a *dim* (diminuendo) marking. The left hand has a few chords and rests.

9/6 p.

FINE D.C.

A series of ten empty musical staves for writing.

#5

MAESTRO

N°6
4.6.988

KENTONONTREAPPD

This is a handwritten musical score for a piece titled "KENTONONTREAPPD". The score is written on seven systems of two staves each, with a grand staff bracket on the left. The key signature is three flats (B-flat, E-flat, A-flat), and the time signature is 6/8. The notation includes various rhythmic values such as eighth and sixteenth notes, rests, and dynamic markings like "p" and "pp". There are also some handwritten annotations, including "deux fois" above a measure in the fourth system and "1." and "2." above a measure in the second system. The score concludes with a double bar line and repeat signs.
