

QUERO-TE TANTO

SAMBA-CANÇÃO

1º PISTON

A. Carrilho e S. Silvestre

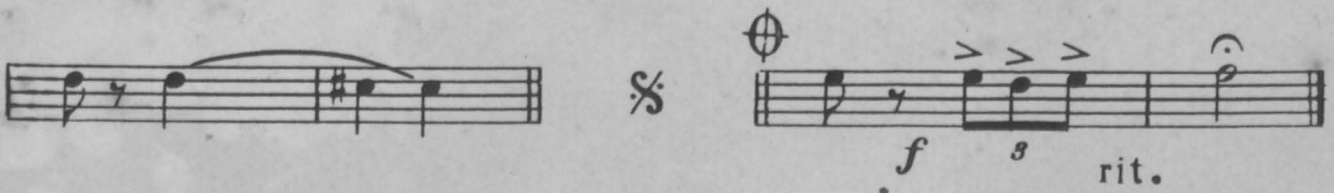

QUERO-TE TANTO

SAMBA-CANÇÃO

2º PISTON

A. Carrilho e S. Silvestre

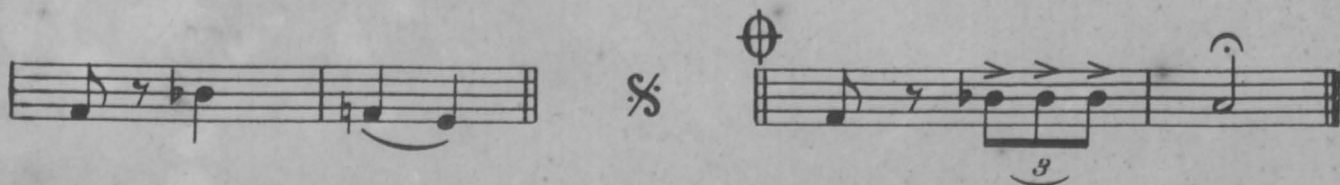
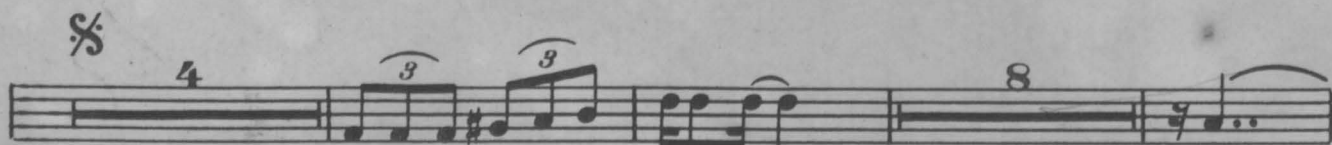

QUERO-TE TANTO

SAMBA-CANÇÃO

1º ALTO

A. Carrilho e S. Silvestre

Solo

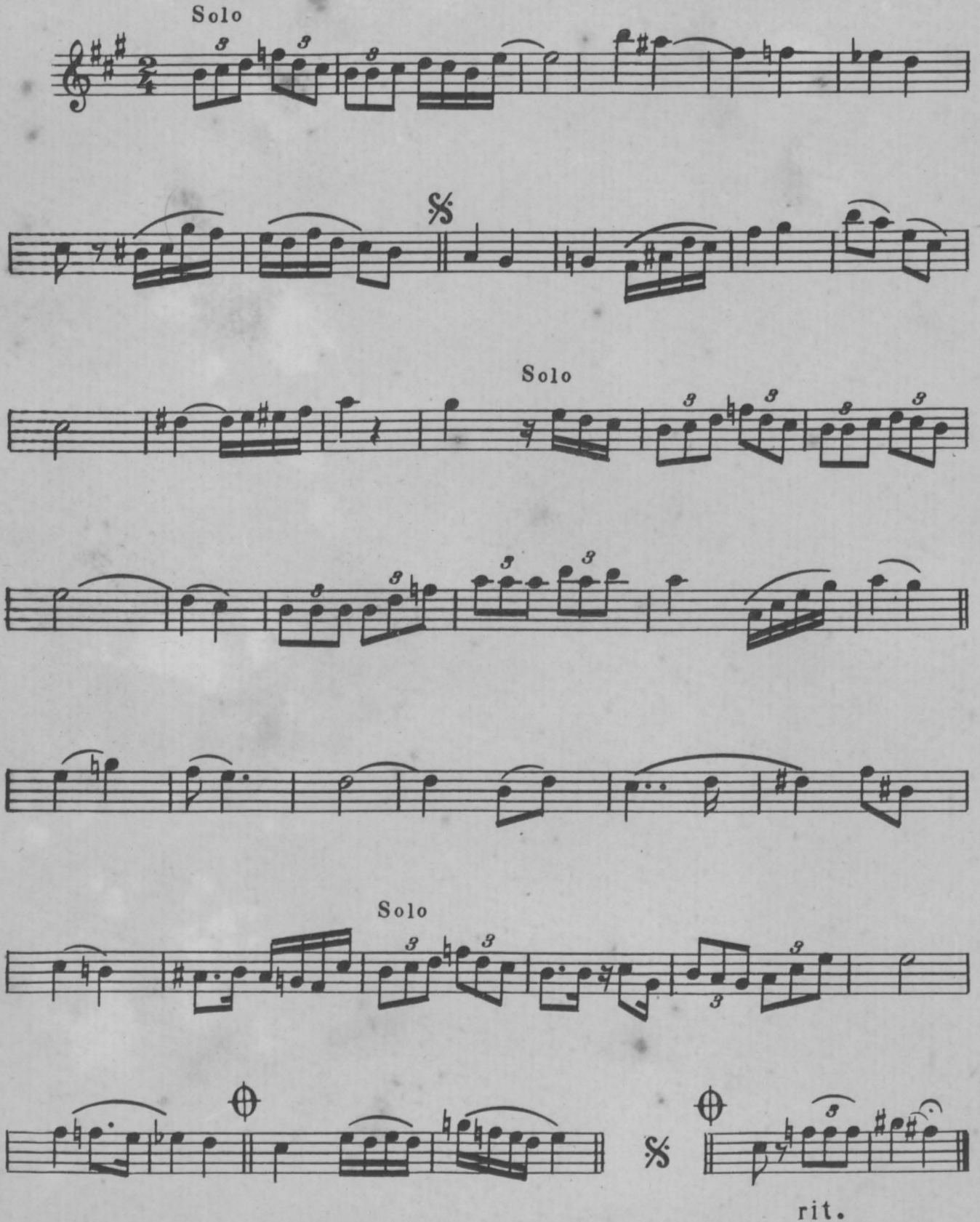

rit.

QUERO-TE TANTO

SAMBA-CANÇÃO

3º ALTO

A. Carrilho e S. Silvestre

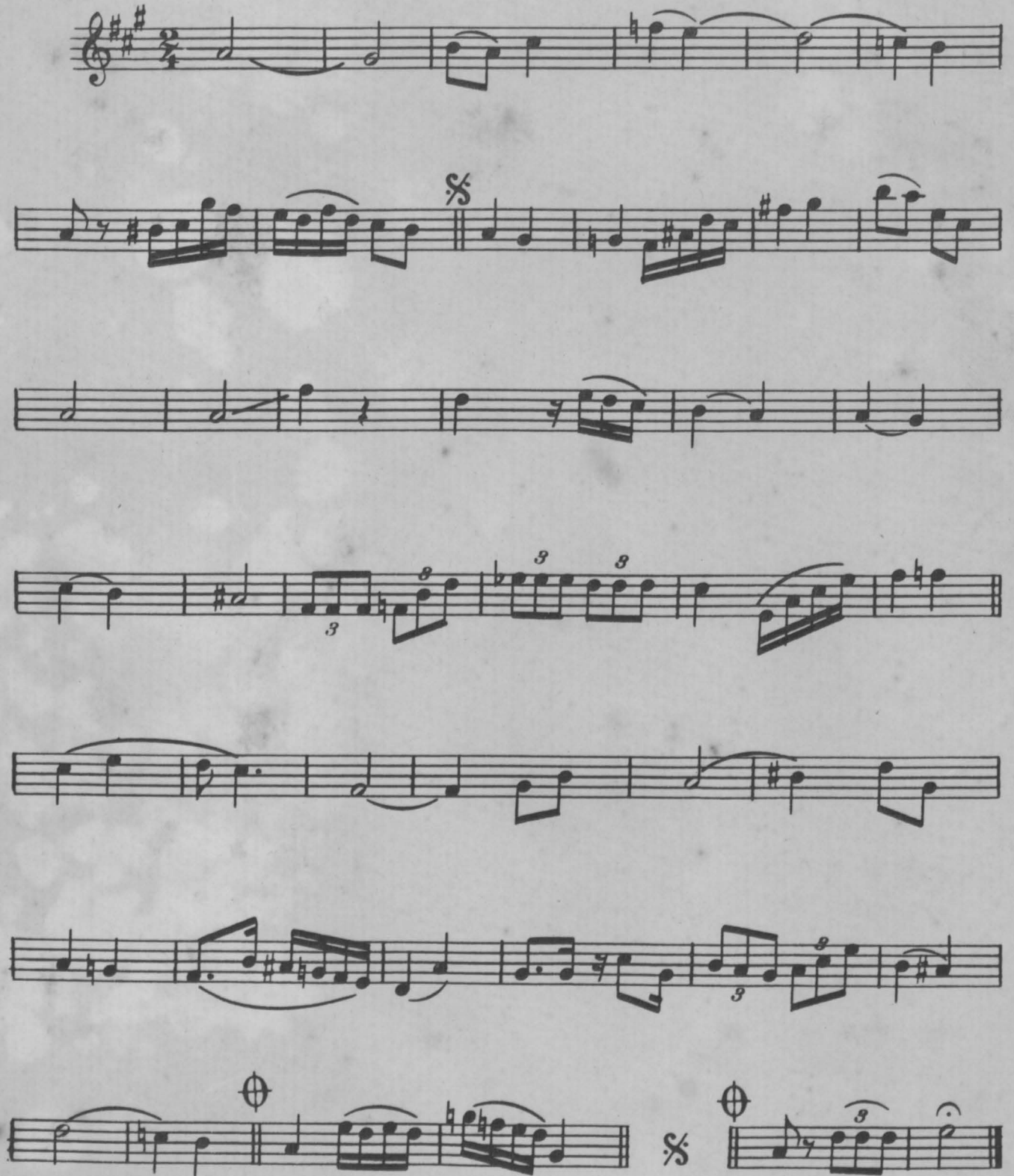

QUERO-TE TANTO

SAMBA-CANÇÃO

2º TENOR

A. Carrilho e S. Silvestre

QUERO-TE TANTO

SAMBA-CANÇÃO

C. BAIXO

A. Carrilho e S. Silvestre

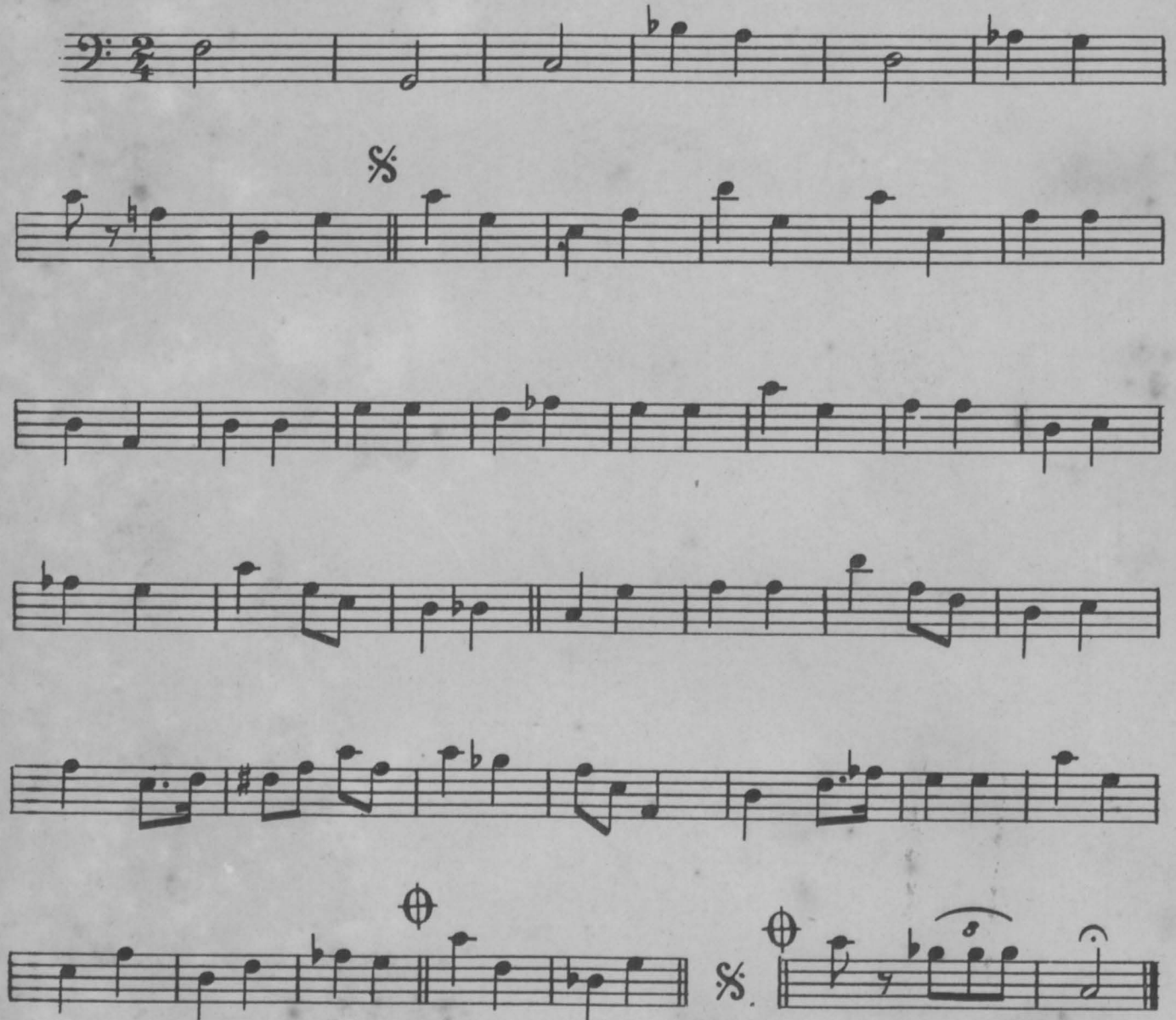

Quero-te quero-te tanto
 E não sei como explicar
 O meu amôr é maior que o céu
 O meu amôr é maior que o mar
 Eu não devia ocultar esta grande paixão
 Sinto que já não é meu o teu coração.

Acreditei cegamente
 Em um consêlho confortador
 Dê tempo ao tempo e um dia
 Terás nas mãos êste amôr
 Cêdo demais tu partiste
 Sem ouvir a minha confissão
 Dei tempo e êle deu-me
 A desilusão.