

CASA do CHORO

AZUL E BRANCO

MAXIXE

DE

ALTAMIRO CARRILHO

★

GRAVAÇÃO

- DE -

ALTAMIRO CARRILHO

E SUA BANDINHA

ORQUESTRAÇÃO

- DE -

PACHEQUINHO

DIREITOS DE EXECUÇÃO CONTROLADOS
PELA U. B. C.

OFERTA DA
UNIÃO BRASILEIRA DE COMPOSITORES
• U. B. C. •

CATÁLOGO N.º 529

RUA VISCONDE DE INHAÚMA - 134
RIO DE JANEIRO - BRASIL

Azul e Branco

MAXIXE

BASSO

A. CARRILHO

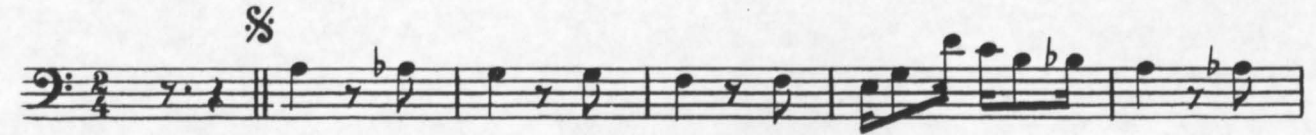

Azul e Branco

MAXIXE

I. ALTO

A. CARRILHO

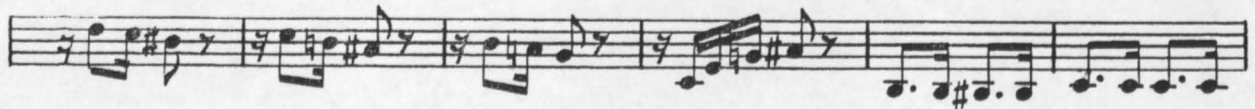

Azul e Branco

MAXIXE

II. TENOR

A. CARRILHO

♩

Fim ⊕

al ⊕

al ⊕

Azul e Branco

MAXIXE

III. ALTO

A. CARRILHO

§

Fim ⊕

al ⊕

5

al §

Azul e Branco

MAXIXE

IV. TENOR

A. CARRILHO

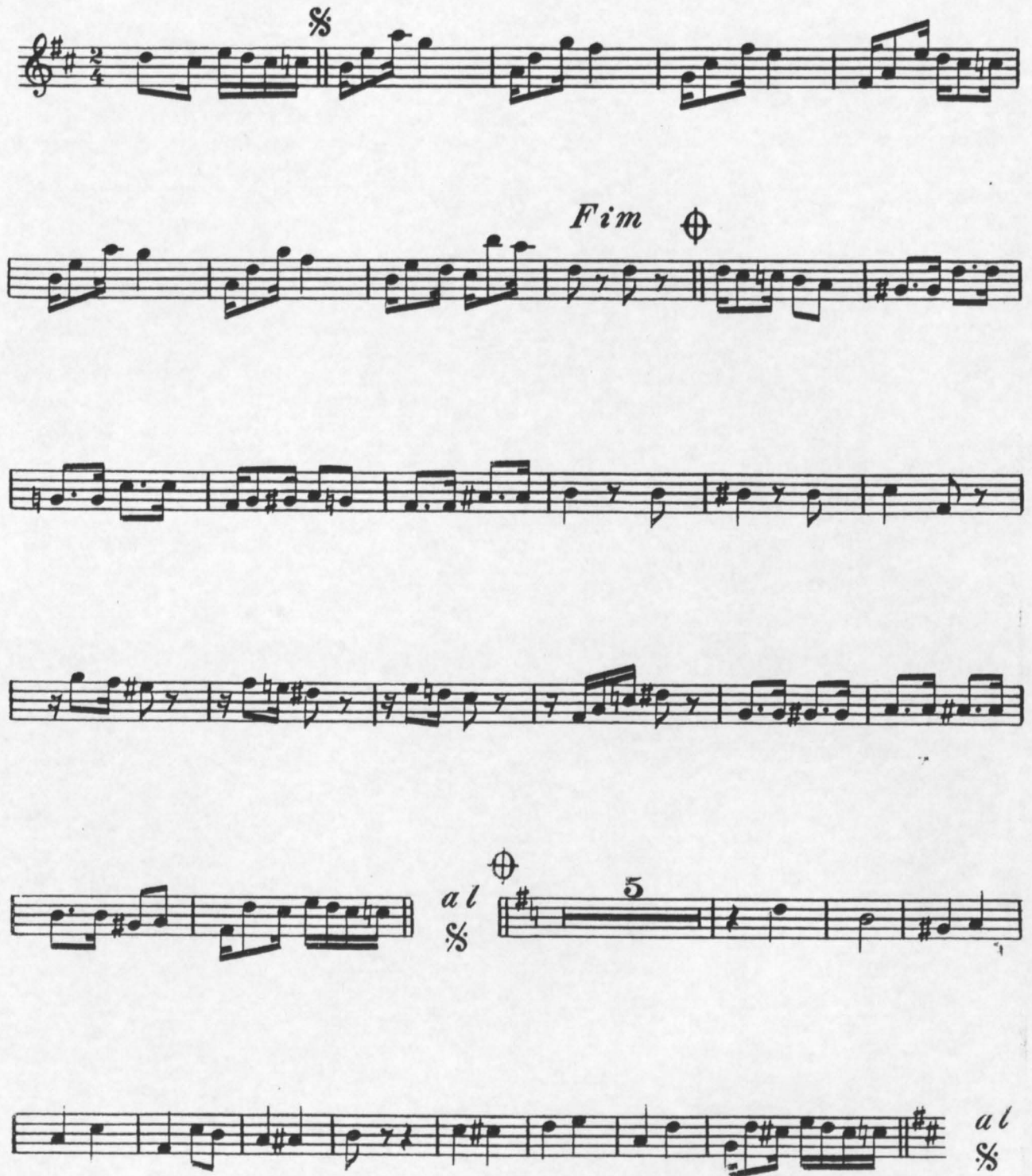

Azul e Branco

MAXIXE

I. PISTON

A. CARRILHO

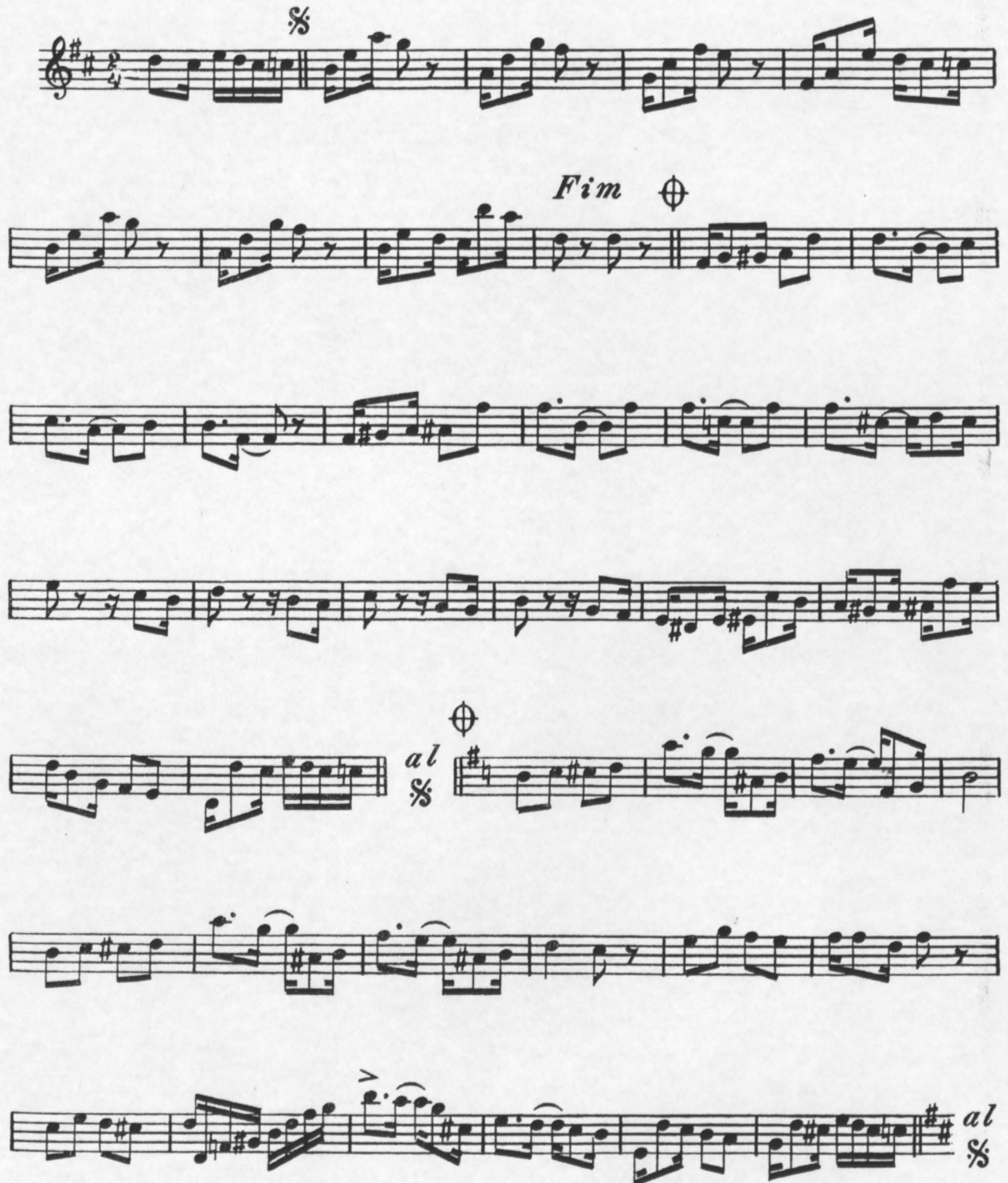

§

Fim ⊕

al §

al §

Azul e Branco

MAXIXE

II. PISTON

A. CARRILHO

Azul e Branco

MAXIXE

III. PISTON

A. CARRILHO

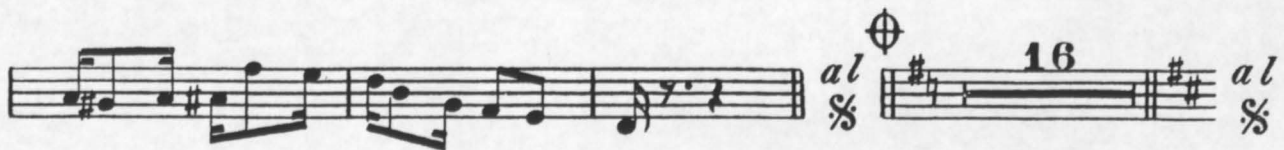

Azul e Branco

MAXIXE

TROMBONE

A. CARRILHO

Azul e Branco

MAXIXE

Orq. de Pachequinho

ALTAMIRO CARRILHO

Copyright 1955 by RIO MUSICAL LTDA.-Rio de Janeiro.-Brasil .

Todos os direitos internacionais reservados. -All rights reserved .

Todos os direitos de execução, tradução e arranjos reservados para todos os países .

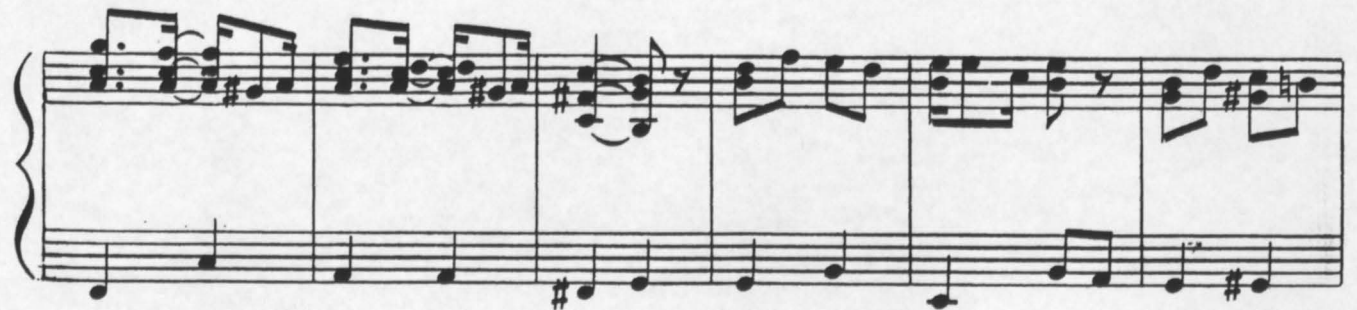

