Sib

CHORO

DE PAI PRA FILHO

ALVARO CARRILHO
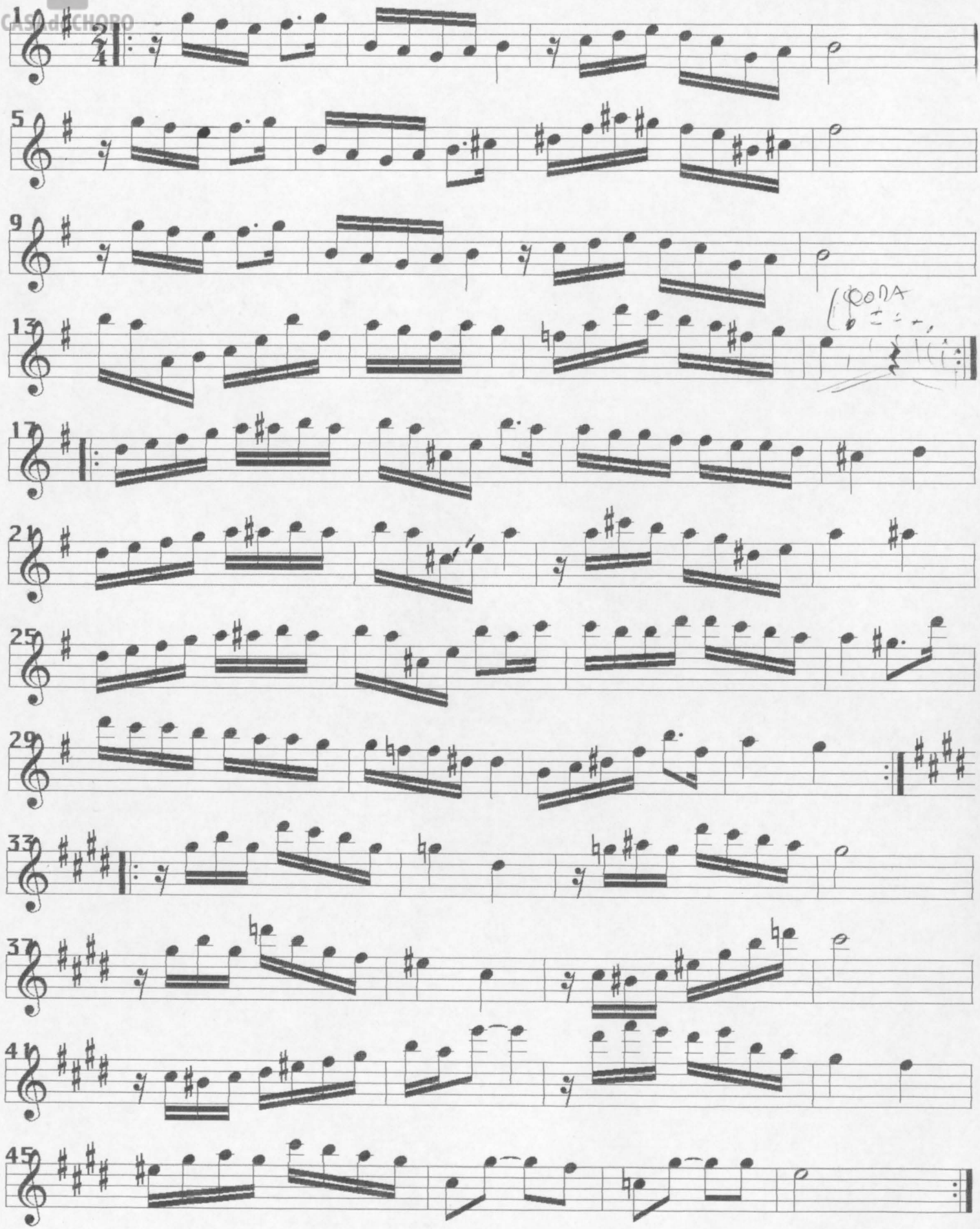
CASA do CHORO