

JACOB DO BANDOLIM

E

SÉRGIO BITTENCOURT

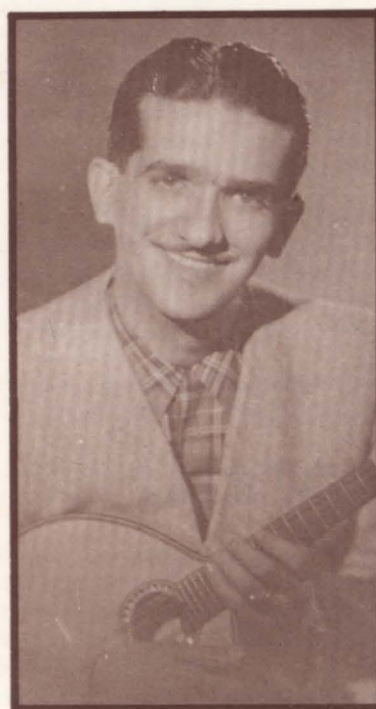

Sérgio Bittencourt e
Jacob do Bandolim (1968)

CRISTAL

chôro

BANDOLIM

de: Jacob Bittencourt

CRISTAL

chôro

MODERATO

VIOLÃO

de: Jacob Bittencourt
