

JACOB DO BANDOLIM

E

SÉRGIO BITTENCOURT

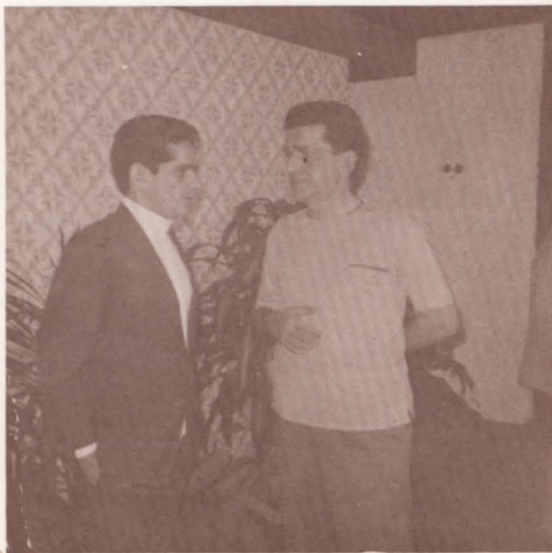
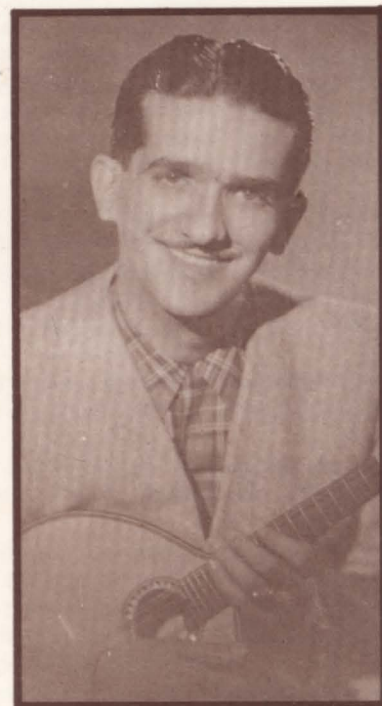

Sérgio Bittencourt e
Jacob do Bandolim (1968)

SAI DO CAMINHO

frêvo

BANDOLIM

de: Jacob Bittencourt

SAI DO CAMINHO

frêvo

de: Jacob Bittencourt

VIOLÃO
