

CASA do CHORO

P6152

“Preto 13”

CHORO

— DE —

JOSÉ MARIA DE ABREU

Gravado em disco “CONTINENTAL”

Orquestração de

José Maria de Abreu

DIREITOS DE
EXECUÇÃO CONTROLADOS
PELA U.B.C.

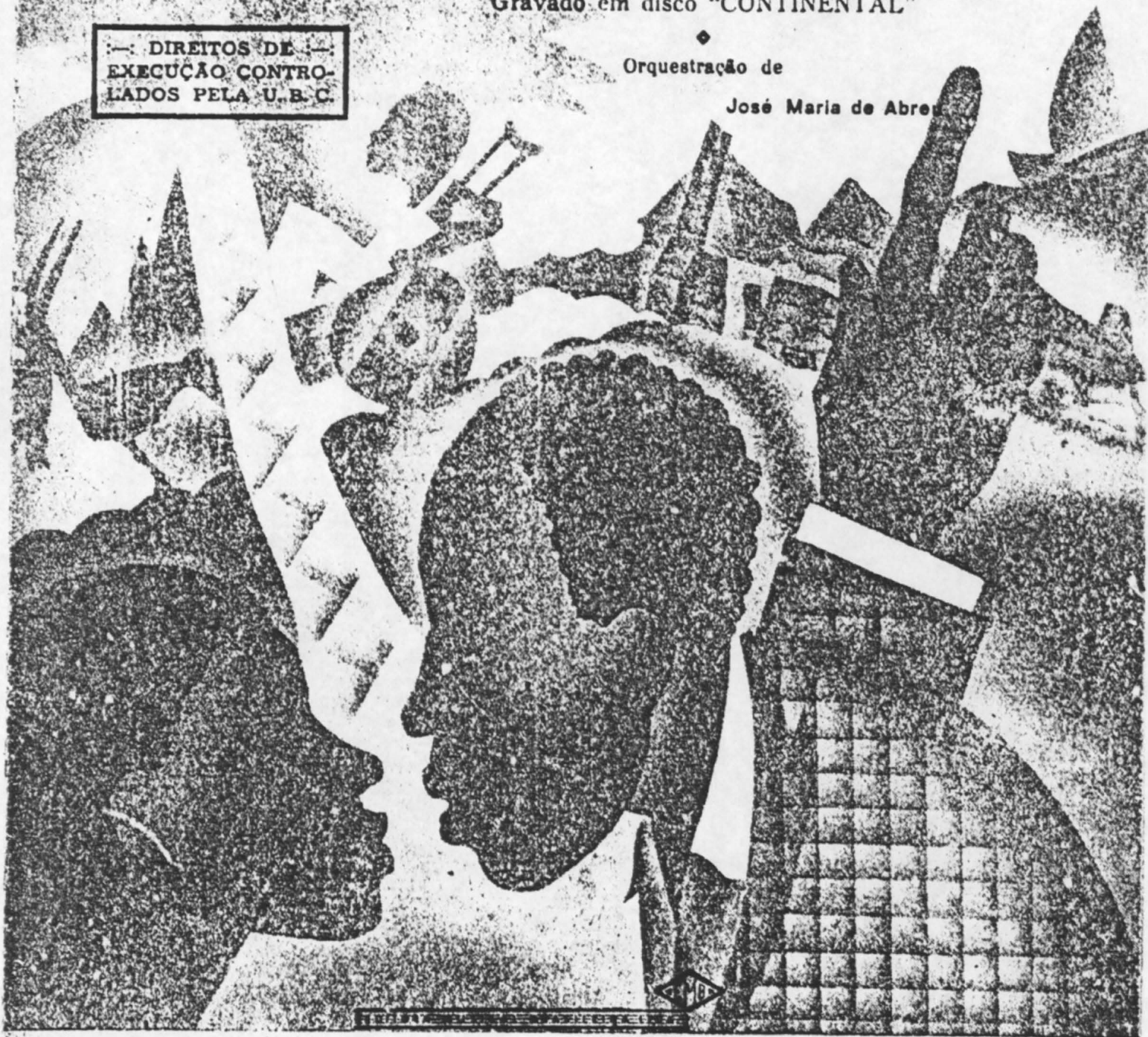

Cat. N.º 428

RIO DE JANEIRO
BRASIL

Preço Cr\$ 10,00

Preto Treze

CHÔRO

Orq. de J. M. de ABREU

JOSÉ MARIA de ABREU

Preto Treze

CHÔRO

I. ALTO

J. M. de ABREU

Preto Treze

CHÔRO

II. TENOR

J. M. de ABREU

Preto Treze

CHÔRO

III. ALTO

J. M. de ABREU

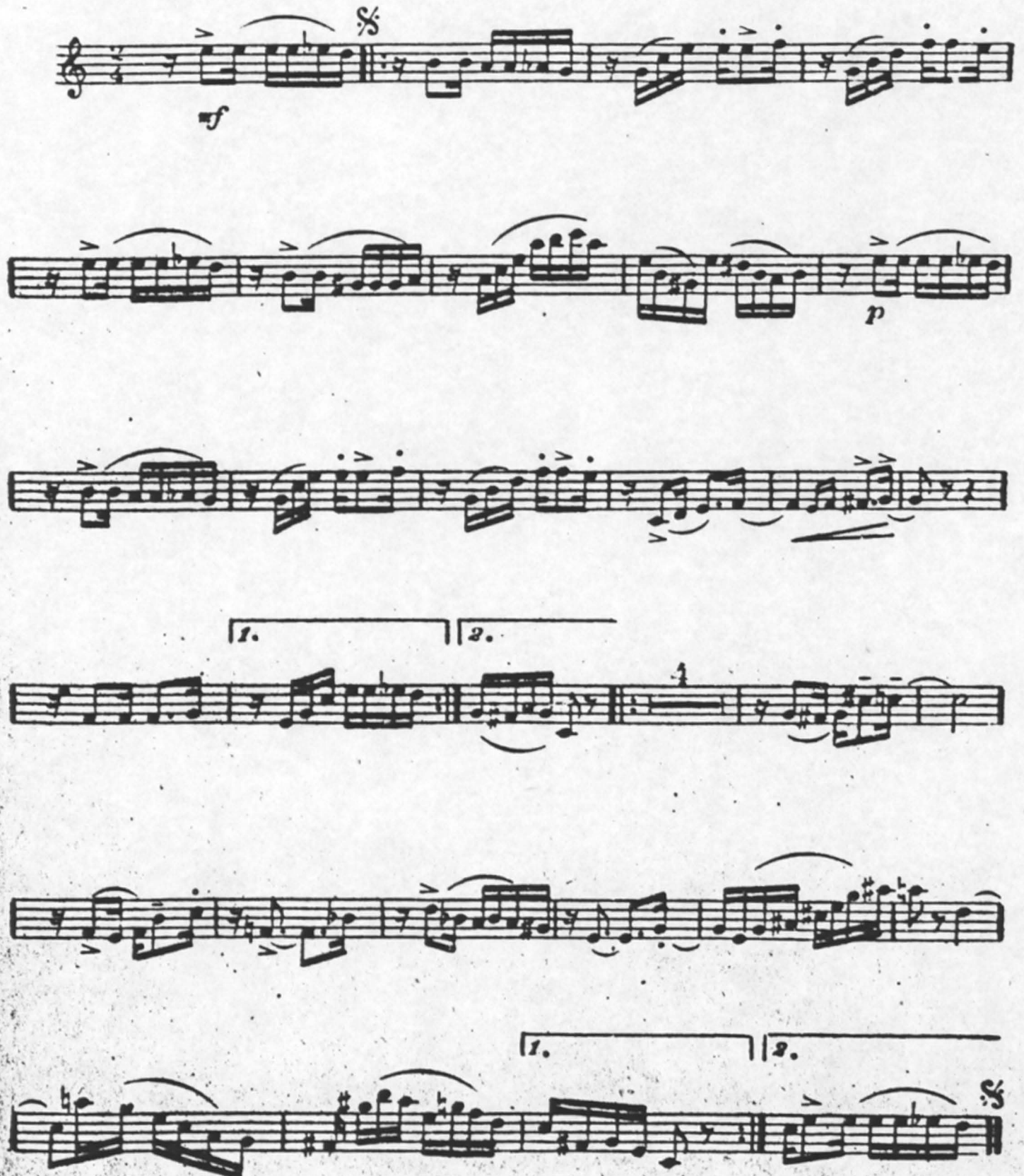

Preto Treze

CHÔRO

VIOLINO

J. M. de ABREU

mf

cresc.

cresc.

1. 2.

Fim p

p

cresc.

1. 2.

Preto Treze

CHÔRO

1. PISTON

J. M. de ABREU

Preto Treze

CHÔRO

II. PISTON

J. M. de ABREU

Preto Treze

CHÔRO

TROMBONE

J. M. de ABREU

Preto Treze

CHORO

BAIXO

J. V. de ABREU
