

trompete si b

Sambei 24 horas

Wilson Batista

1.º ADO CHORO

trompete si b

Sambei 24 horas

Wilson Batista

57 CHORO

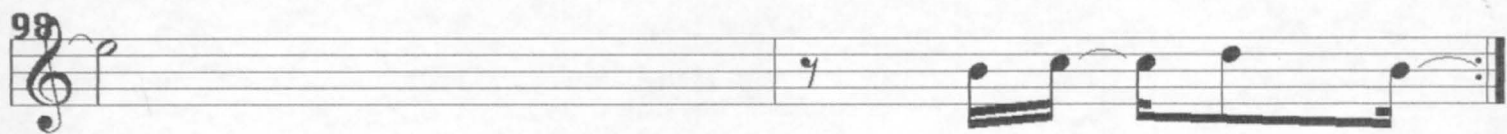
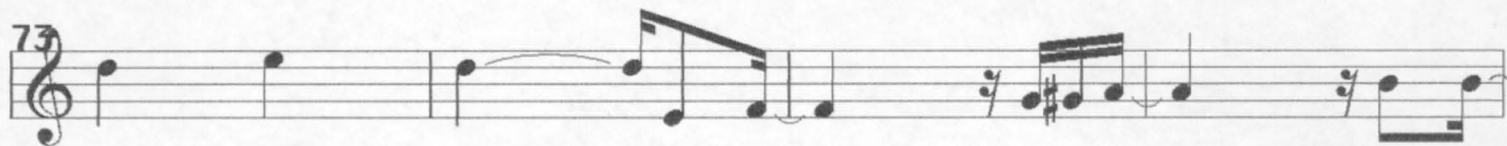
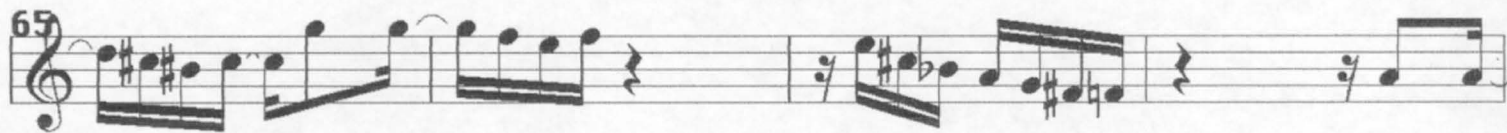

trombone

Sambei 24 horas

Wilson Batista

CASA do CHORO

Eleventh staff of music, bass clef. It continues the melodic line with eighth notes and quarter notes.

trombone

Sambei 24 horas

Wilson Batista

57

61

65

69

73

77

82

86

90

94

98

alto mi b

Sambei 24 horas

Wilson Batista

CABA do CHORO

alto mi b

Sambei 24 horas

Wilson Batista

CASINO SCIRO

57

61

65

69

73

77

82

86

90

94

98

tenor si b

Sambei 24 horas

Wilson Batista

CASA CHORO

tenor si b

Sambei 24 horas

Wilson Batista

C/57 **HERO**

