

Publicação para pequena Orchestra

Piano e 8 Instrumentos

P4307

Num. 2908

BIGODINHO

Marcha Popular Carnavalesca

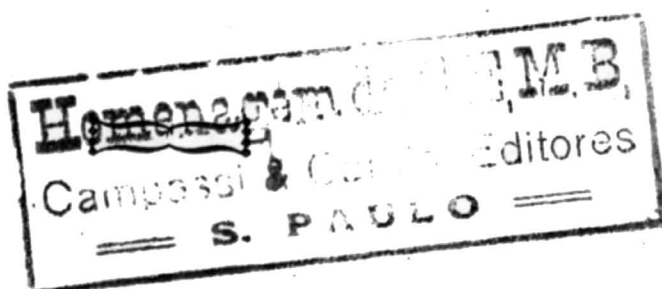

Joubert de Carvalho

BI G O I

PIANO.

MARCHINHA POPULAR

J. de Carvalho.

DI NHI O

AR CARNAVALESCA.

Dal $\text{\textcircled{S}}$
al $\text{\textcircled{S}}$

BIGODINHO

Marchinha Popular.

VIOLINO A.

J. de Carvalho.

f

p

Para seguir Para fim

FIM

1. 2.

1. 2.

Dal C

BIGODINHO

Marchinha Popular.

VIOLINO B.

J. de Carvalho.

§
f

Para seguir *Para fim*
p FIM

1. 2.

Dal §

BIGODINHO

Marchinha Popular.

FLAUTA.

J. de Carvalho.

Dal $\text{\textcircled{S}}$

BIGODINHO

Marchinha Popular.

CLARINO Sib.

J. de Carvalho.

BIGODINHO

Marchinha Popular.

SAXOPHONE *Mi b.*

J. de Carvalho.

f

Para seguir Para fim

FIM

1. 2.

1. 2.

Dal §

BIGODINHO

Marchinha Popular.

TROMBA *Sib.*

J. de Carvalho.

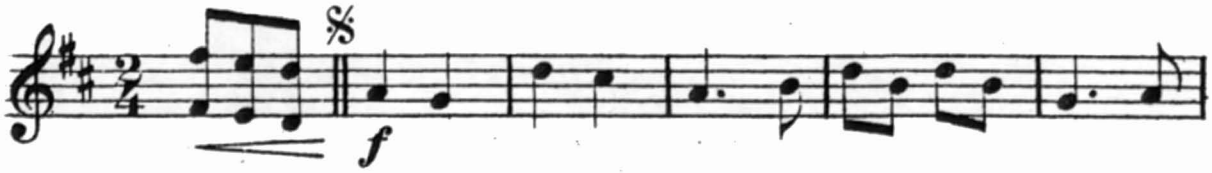

BIGODINHO

Marchinha Popular.

CELLO.

J. de Carvalho.

f

Para seguir Para fim

FIM

1. 2.

1. 2.

Dal $\text{\$}$

BIGODINHO

Marchinha Popular.

BASSO.

J. de Carvalho.

f

Para seguir *Para fim*

FIM.

1. 2.

1. 2.

Dal §

R

O maior Sucesso da Epoca

Edições
CEMB
S. Paulo

A

Valsa por
Mabel Wayne

NOVIDADES
de SUCCESSO

M

Letra Inglesa,
Hespanhola e
Portuguesa

Porque?

FADO de C. N. PAIM

O

500.000
exemp. vendidos só
nos Estados Unidos

CIGARRA

TANGÓ de A. DE ALMEIDA (Néco)

N

Edição ex-
clusiva da
CEMB
para o Brasil

Sentinella

FOX-TROT de EROTHIDES DE CAMPOS

A