

Castello de luar

P4321

CASA DE PIANO

# NE-ORCHESTRA

Publicação para pequena Orchestra

Piano e 8 Instrumentos

Num. 2861

= 105 =

## Castello de luar

PERSEVERANCA E COHERENCIA  
VALSA LENTA

CEARA  
Joubert de Carvalho

# CASTELLO DE LUAR

CASA do CHORO  
PIANO.

VALSA LENTA.

Aurelia Bezerra

Joubert de Carvalho.

INTROD.  
Moderato.

CAVTO:  $\frac{3}{4}$

# Aurelia Bezerra

Para acabar

FIM.

D. C.

## FORTALEZA - CEARÁ

C. 2861 C.

Violino

# CASTELLO DE LUAR

valsa lenta

*mf* moderato

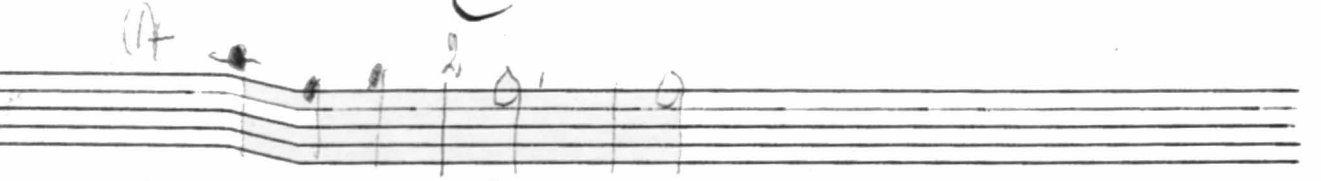

**FORTALEZA - CEARÁ**

# CASTELLO DE LUAR

VALSA LENTA.

# OBOE

VIOLINO B.

Aurelia Bezerra

J. de Carvalho.

INTROD.  
Moderato.

*rall.*

*Pq acabar.*

D. C.

# CASTELLO DE LUAR

VALSA LENTA.

Aurelia Bezerra

FLAUTA.

INTROD.  
Moderato.

J. de Carvalho.

D.C.

# CASTELLO DE LUAR

Aurelia Bezerra

CLARINO *Sib.*

VALSA LENTA.

J. de Carvalho.

*INTROD.*  
*Moderato.*

*rall.*

*Pa. acabar.*

D.C.

Todos os direitos reservados. C. 2861 C. Edição Campassi & Camin

## FORTALEZA - CEARÁ

# CASTELLO DE LUAR

Aurelia Bezerra

VALSA LENTA.

SAXOPHONE *Mi b.*

INTROD.  
Moderato.

J. de Carvalho.

# CASTELLO DE LUAR

Aurélia Bezerra

VALSA LENTA.

INTROD.  
Moderato.

J. de Carvalho.

# FORTALEZA - CEARÁ

D. C.

# CASTELLO DE LUAR

VALSA LENTA.

Aurelia Bezerra

BASSO.

INTROD.  
Moderato.

J. de Carvalho.

D.C.  $\text{S}$ .

# Cine-Orchestra

novidades de successo

O Jogador de Xadrez

Fox-trot - P. Nimac

Copacabana

Marcha - Erothides de Campos

LA PAPITA

Tango - N. Di Masi

Canarinho

Tanguinho - Joubert de Carvalho

Coisinhas...

Marcha - Eduardo Souto

Ai u ê dendê

Marcha - J. B. Silva (Sinhô)

Burro de carga

Samba - J. B. Silva (Sinhô)

Lgrimas de Pierrot

Tango - Joubert de Carvalho

FROU-FRO

Chorinho-rag-time - E. de Campos

Só namoro p'ra ca

Charleston de Gaudio Viottini

Por t

Tango - Eduardo Souto

A MULATA e o PATR

Samba - L. N. Sampaio (Caréc)

Fado da Illus

Leo Mancini

A FAVELLA vae ABA

Samba-chôro - J. B. Silva (Sinhô)

Não quero saber mais d

Samba-chôro - J. B. Silva (Sinhô)

ROLINH

Tanguinho - Joubert de Carvalho