

P8323

Schottische

PIANOS E MÚSICA
E. BEVILACQUA & C'
43 RUA DOS OURIVES 41
RIO DE JANEIRO

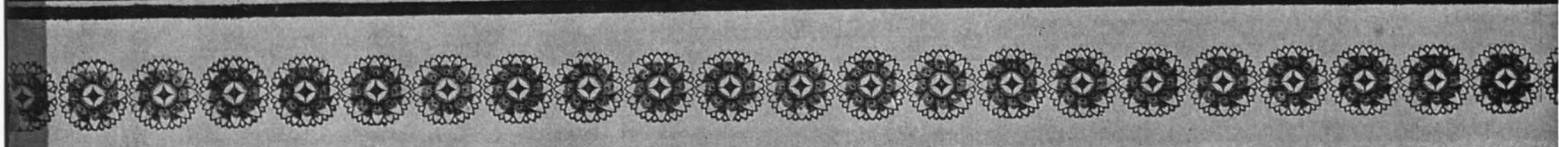

Pianos e Músicas
MANOEL ANTONIO GUIMARAES
SUCCESSOR DE
BUSCHMANN, GUIMARAES & IRMAO.
50 e 52, RUA DOS OURIVES, 50 e 52
RIO DE JANEIRO

DIPLOMATA

A Ex.^{ma} Sr.^a D. Ambrozina Carvalho

SCHOTTISCH

Bernardino Gonçalves.

