

MARIANA

YAMANDU COSTA

Mus
Flauta
Violão
Claro
Cello

1

6

CASA DO CHORO

71

76

MARIANA

YAMANDU COSTA

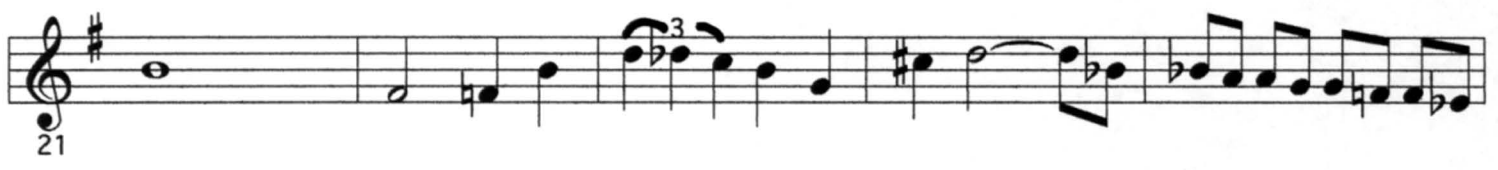
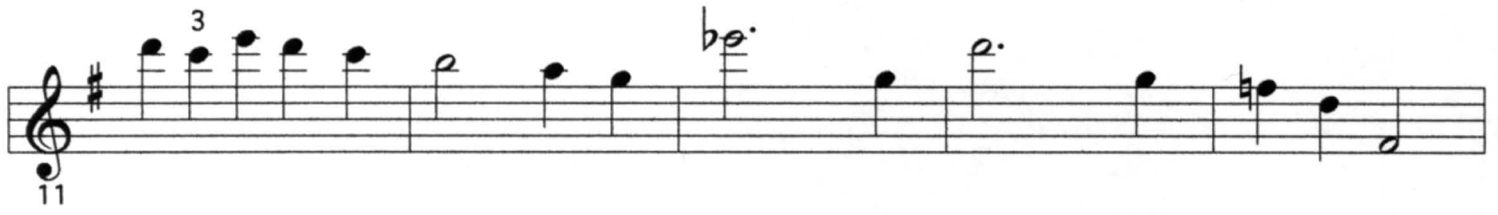

41

46

51

56

61

66

71

76

MARIANA

YAMANDU COSTA

1

6

11

16

21

26

31

36

41

46

51

57

Da Capo.

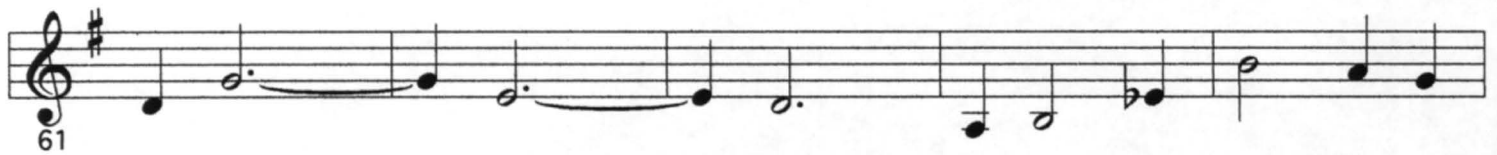

61

66

71

76

MARIANA

1

6

11

16

21

26

31

36

CLARINETE SI B

YAMANDU COSTA

CASA do CHORO

MARIANA

YAMANDU COSTA

1

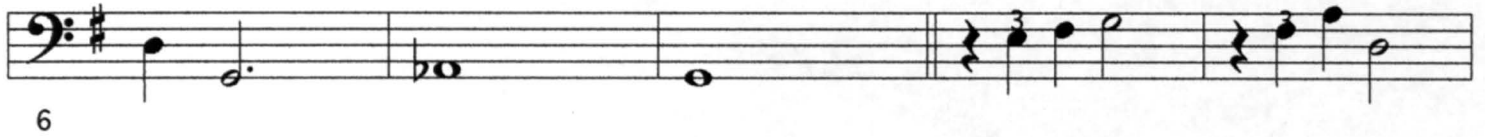

6

11

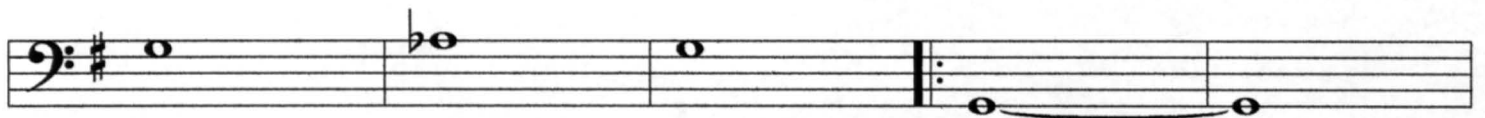

16

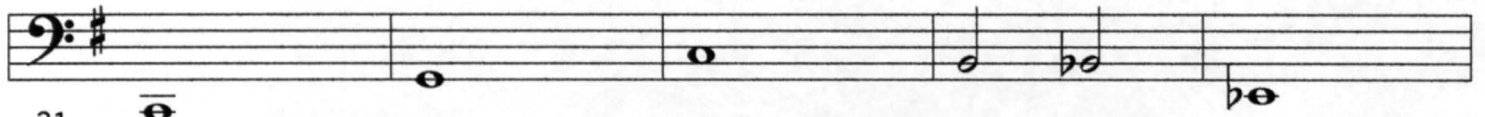

21

26

31

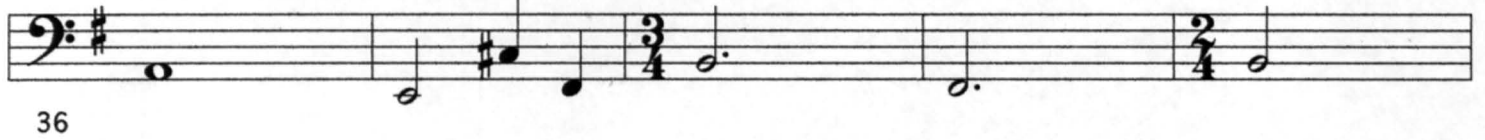

36

41

46

51

56

61

66

71

76