VALSA

JOÃO
FIRMINO
DE MOURA

SAUDADES
DE ONDE NASCI

2ª edição

MINISTÉRIO
DA CULTURA

FUNARTE

VALSA

SAUDADES
DE ONDE NASCI

Presidente da República
Fernando Henrique Cardoso

Ministro da Cultura
Francisco Weffort

Secretaria da Música e Artes Cênicas
Secretário
Joatan Vilela Berbel

Fundação Nacional de Arte – Funarte
Presidente
Márcio Souza

Departamento de Artes
Eliane Pszczol

Coordenação de Música
Cirlei de Hollanda

Responsável pelo Projeto Bandas
Rosana Lemos

Revisão da partitura e adaptação à banda-padrão
Dieter G. U. Lazarus

Cópia da partitura e partes
Enéas Romano

Revisão das matrizes
Nestor de Hollanda Cavalcanti

VALSA

JOÃO
FIRMINO
DE MOURA

SAUDADES
DE ONDE NASCI

2ª edição

MINISTÉRIO
DA CULTURA

FUNARTE

Rio de Janeiro – 2000

SAUDADES DE ONDE NASCI

© 2000 João Firmino de Moura
Impresso no Brasil/Printed in Brazil

1º edição 1989

Obra selecionada do I Inventário Nacional de Música para Banda, realizado pela Funarte.
Inscrita pelo Conjunto de Sopros da Universidade Federal de Viçosa.
Viçosa – Ceará

Foi feito o depósito legal na Biblioteca Nacional

TODOS OS DIREITOS RESERVADOS

Fundação Nacional de Arte – Funarte
Rua da Imprensa, 16 – 5º andar
CEP: 20030-120 – Rio de Janeiro – RJ
Tel.: (21) 279-8036 – Fax: (21) 532-7155

Departamento de Planejamento e Administração
Tomás de Aquino Chaves de Melo

Divisão de Edições
Luiz Falcão

Edição e produção editorial
José Carlos Martins

Editoração eletrônica
Alexis Lobo

Arte-final
Rui Pitombo

Fotolito digital
Engenho & Arte Editoração Gráfica

Produção gráfica
Luiz Falcão

Revisão de texto
Célia André

Conheça as Edições Funarte www.fojafunarte.com.br

Catálogo-na-fonte
Funarte/Coordenação de Documentação e Informação

Moura, João Firmino de.
Saudades de onde nasci : valsa / João Firmino de Moura.
2. ed. – Rio de Janeiro : Funarte, 1999.
partitura (27p.) : 30 cm + 22 partes : 42 cm + 1 parte : 30 cm.
– (Repertório de ouro das bandas de música no Brasil. Valsa)

Obra selecionada do I Inventário Nacional de Música para
banda, realizado pela Funarte.

1. Bandas – Brasil – Partituras. 2. Música instrumental – Brasil
– Partituras. 3. Valsa – Brasil – Partituras. I. Título. II. Série.

João Firmino de Moura

Nasceu na cidade de Presidente Bernardes, Minas Gerais, em 7 de dezembro de 1914.

Iniciou sua formação musical com o Maestro José Domingos Pereira, transferindo-se mais tarde para a cidade de Viçosa.

Lá foi professor e maestro da Banda de Música da Universidade Federal de Viçosa.

Entre suas principais composições figuram as valsas *Saudade de Divinésia* e *Daniela*, a marcha *Minha cidade* e os dobrados *Professor Léo, 1º de janeiro, Padre José Viana Teixeira, Padre Efraim Solano Rocha, Padre Antônio Moura, Dr. Edson Potsch Magalhães, Dr. Raimundo Faria, Dr. Ciro Maciel, José Milagres, Rodolfo Moura e Ramon Moura*.

INSTRUMENTAÇÃO

Flauta em Dó

Requinta em Mi bemol

3 Clarinetas em Si bemol

Saxofone alto em Mi bemol

Saxofone tenor em Si bemol

3 Trompetes em Si bemol

3 Saxornes altos em Mi bemol

Saxornes

Barítono em Si bemol

Bombardino em Dó

3 Trombones em Dó

Baixo em Mi bemol

Baixo em Si bemol

Pratos

Caixa

Bombo

SAUDADES DE ONDE NASCI

VALSA

JOÃO FIRMINO DE MOURA

Flauta Dó

Requinta Mi b

1ª Clarinetas Si b

2ª

3ª

Saxofones

Alto Mi b

Tenor Si b

1º Trompetes Si b

2º

3º

1º Saxhorns Alto Mi b

2º

3º

Barítono Si b

Bombardino Dó

1º Trombones Dó

2º

3º

Mi b Baixo

Si b

Pratos

Caixa

Bombo

mf

This musical score is for a band and includes the following parts:

- Req**: Recorder
- Cl**: Clarinet (1, 2, 3)
- Sax**: Saxophone (A, T)
- Trp**: Trumpet (1, 2, 3)
- Saxh**: Saxophone (A, B)
- Bomb^{no}**: Bass Drum
- Trb**: Trombone (1, 2, 3)
- Bx**: Bongos (Mib, Sib)
- Pt**: Piano
- Cx**: Congas
- Bomb**: Bass Drum

10

Fl

Req

Cl

1

2

3

Sax

A

T

Trp

1

2

3

Saxh

A2

3

B

Bomb^{no}

Trb

1

2

3

Mib

Bx

Sib

Pt

Cx

Bomb

FIM,

(Seco)

30

1

- Fl (Flute): Treble clef, key signature of two flats (Bb, Eb). Part is mostly rests.
- Req (Recorder): Treble clef, key signature of one sharp (F#). Part is mostly rests.
- Cl (Clarinet): Treble clef, key signature of one sharp (F#). Three parts (1, 2, 3) are mostly rests.
- Sax (Saxophone): Treble clef, key signature of one sharp (F#). Alto (A) and Tenor (T) parts are mostly rests.
- Trp (Trumpet): Treble clef, key signature of one sharp (F#). Three parts (1, 2, 3). Part 1 has a melodic line starting with a dotted quarter note, followed by eighth notes.
- Saxh (Saxophone): Treble clef, key signature of one sharp (F#). Alto (A) and Baritone (B) parts. Part A has chords, and part B has a melodic line.
- Bomb^{no} (Bassoon): Bass clef, key signature of two flats (Bb, Eb). Part has a melodic line.
- Trb (Trombone): Bass clef, key signature of two flats (Bb, Eb). Three parts (1, 2, 3) with chords.
- Bx (Bass): Bass clef, key signature of one sharp (F#). Mib (Middle Bass) and Sib (Side Bass) parts. Mib has a melodic line, Sib has chords.
- Pt (Percussion): Treble clef. Part has a melodic line.
- Cx (Cymbal): Treble clef. Part has chords.
- Bomb (Bass Drum): Bass clef. Part has chords.

Fl
Req
Cl 1
2
3
Sax A
T
Trp 1
2
3
Saxh 1
2
3
B
Bomb^{no}
Trb 1
2
3
Mib
Bx Sib
Pt
Cx
Bomb

This musical score page, numbered 50, is arranged for a large ensemble. The instruments and their parts are as follows:

- Req** (Recorder): Rests in the first three measures, then plays a quarter note G4, quarter note A4, and quarter note Bb4 in the fourth measure.
- Cl** (Clarinets 1, 2, 3): Rests in the first three measures, then plays a quarter note G4, quarter note A4, and quarter note Bb4 in the fourth measure.
- Sax** (Saxophones A, T): Rests in the first three measures, then plays a quarter note G4, quarter note A4, and quarter note Bb4 in the fourth measure.
- Trp** (Trumpets 1, 2, 3): Play a melodic line with a slur over the first three measures, ending with a quarter rest in the fourth measure. The notes are G4, A4, Bb4, G4, F4, E4, D4.
- Saxh** (Saxophone Alto 1, 2, 3, Baritone): Saxophones A1, 2, 3 play chords (G4, Bb4, D5) with a slur over the first three measures, ending with a quarter rest in the fourth measure. Saxophone B plays a melodic line with a slur over the first three measures, ending with a quarter rest in the fourth measure. The notes are G4, A4, Bb4, G4, F4, E4, D4.
- Bomb^{no}** (Bass Drum): Rests in the first three measures, then plays a quarter note G2, quarter note A2, and quarter note Bb2 in the fourth measure.
- Trb** (Trumpets 1, 2, 3): Play chords (G4, Bb4, D5) with a slur over the first three measures, ending with a quarter rest in the fourth measure.
- Mib** (Mellophone): Play a half note G2 in the first three measures, then a quarter rest in the fourth measure.
- Bx** (Bass Drum): Play a half note G2 in the first three measures, then a quarter rest in the fourth measure.
- Sib** (Soprano Saxophone): Play a half note G2 in the first three measures, then a quarter rest in the fourth measure.
- Pt** (Percussion): Play a half note G2 in the first three measures, then a quarter rest in the fourth measure.
- Cx** (Cymbal): Play a quarter note G4, quarter note A4, quarter note Bb4, quarter note G4, quarter note F4, quarter note E4, quarter note D4 in the first three measures, then a quarter rest in the fourth measure.
- Bomb** (Bass Drum): Rests in the first three measures, then plays a quarter note G2, quarter note A2, and quarter note Bb2 in the fourth measure.

Fl
Req
Cl
1
2
3
A
Sax
T
Trp
1
2
3
A
2
3
Saxh
B
Bomb^{no}
Trb
1
2
3
Mib
Bx
Sib
Pt
Cx
Bomb

Fl
Req
Cl 1
2
3
Sax A
T
Trp 1
2
3
Saxh A 2
3
B
Bomb^{no}
Trb 1
2
3
Mib
Bx Sib
Pt
Cx
Bomb

80

1 2

M
F
O
A
C
D

CASA DO CHÃO

IMPRESSÃO E ACABAMENTO

Rua Epiacaba, 90 Vila Arapuá
04257-170 São Paulo SP
Tel (0xx11) 6948 8000
Fax (0xx11) 6948 1555
hamburg@uol.com.br

FOTOLITOS FORNECIDOS PELO EDITOR

REPERTÓRIO DE OURO DAS BANDAS DE MÚSICA DO BRASIL

Dobrados

Barão do Rio Branco
Francisco Braga
Coronel Boaventura Ferreira da Silva Neto
Gomercindo Pereira Batista
Capitão Caçulo
Teófilo de Magalhães
Avante camaradas Dobrado 220
Antônio do Espírito Santo
Sargento Caveira
Antônio do Espírito Santo
Juazeiro da Bahia
Sebastião Camilo Valença
Periquito Ovydio
Santa Fé Aquino
Dever do Mestre
Ceciliano de Carvalho
Sargento Artêmio Pissinati
Geraldo de Almeida Viana
Dr. Edgar Silva
Mathias Ros Reis
Tenente Francisco de Assis
Rafael Raimundo Rêgo
Saudade de minha terra
Isidoro de Castro
Missionário José Lima
José Siqueira Campos
Eterna gratidão
José Siqueira Campos
Coronel Mainguê
Jair da Silva Nantes
Cidade Sorriso
Eloy Wolliner
Cônego
Júlio Cabral Severino Ramos
Tabas de papelão
Severino Ramos
Comercial 80
Plácido de Souza
Professor Celso Wotzenlogel
Joaquim Antônio Naegle
Mão de luva
Joaquim Antônio Naegle
Ouro Negro

Joaquim Antônio Naegle
Dr. Paulo Roberto
Joaquim Antônio Naegle
Cirandas n.º 1
Dulcilando Pereira
José Lúcio Dantas
Felinto Lúcio Dantas
João Antônio Dib
Alcides Macedo
Dai a Cezar o que é de Cezar
João da Rosa
Archanjo Soares do Nascimento
Luiz Fernando da Costa
Major Jurandir
Luiz Fernando da Costa
Hei de vencer
José Barbosa de Brito
Bento Barbosa de Brito
José Barbosa de Brito
Newton
José Barbosa de Brito
Walkyria
José Barbosa de Brito
Dois corações
Pedro Salgado
Brasil glorioso
Pedro Salgado
Ambrósio Pecchio
Francisco Belcufiné
Coronel Lucídio de Mello Carvalho
José Bispo do Prado
Didi
José Bispo do Prado
Anísio Belcufiné
Cyro Rocha
Cidade de Diadema
Gilberto Gagliardi
Amor de pai
Silvestre Pereira de Oliveira
Saudade de Monte Azul
Pedro Salgado
Sílvio Romero
Tenente José Machado

Frevo

Diana no frevo
Manoel Ferreira Lima
Curto circuito
Ricardo Normando Baptista do Nascimento Filho
Testa de aço
José Genuino da Rocha
Lágrima de folião
Levino Ferreira da Silva

Marchas

São Francisco das Chagas
João Pimenta
Quando chega o carnaval
Padre Chromácio Leão
Armando Franceschinelli
José Tabajara dos Santos
31 de agosto
Silvestre Pereira de Oliveira
Auriverde
Silvestre Pereira de Oliveira
Capitão Malvásio
José Franco Neto

Maxixes

De bandinha
José Bartolomeu de Araújo
Paulistinha
Dimas Segundo Sedícias
Cavalinho
José Hermes

Dobrados sinfônicos

Professor Gaspar Ricardo Sarti
José Franco Neto
Tenente Otávio da Vitória Rios
Antônio Paulo Filho
Professor Osmar Aquino Pedroso
Sigfrid Mullich
Passo sinfônico n.º 8
Padre Chromácio Leão
Passo sinfônico n.º 9
Padre Chromácio Leão

Valsas

Esmeralda
Paulo dos Santos Abreu
Saudade de onde nasci
João Firmino de Moura
Cecília Cavalcanti
José Aniceto de Almeida (Casaquinha)
A desfolhar saudades
Tonheca Dantas
Edi
Alcides Macedo
Valsa n.º 12
Padre Chromácio Leão

Polacas

Polaca n.º 1
Ceciliano de Carvalho
Aldeny Rego – Polaca n.º 9
Isaias Gonçalves Amy

Polcas

Seu Mélico
Edson Carlos Rodrigues
Estrela de Friburgo
Joaquim Antônio Naegle

Outras obras

Pinta pinta (samba)
Padre Chromácio Leão
Viola nortista n.º 1 (coco)
Padre Chromácio Leão
Estudo n.º 1 (fantasia)
Edson Carlos Rodrigues
Canta sabiá (toada)
Manoel Belarmino da Costa
Poema negro (suíte)
Ademir Araújo
Dois pifanos (motivo nordestino)
Ademir Araújo
Janaina (ciranda)
João Trajano da Cunha
Dengoso (choro)
Manuel Rodrigues da Silva
Melodia do bosque (fantasia)
Tonheca Dantas

SAUDADES DE ONDE NASCI

VALSA

JOÃO FIRMINO DE MOURA

FLAUTA D6

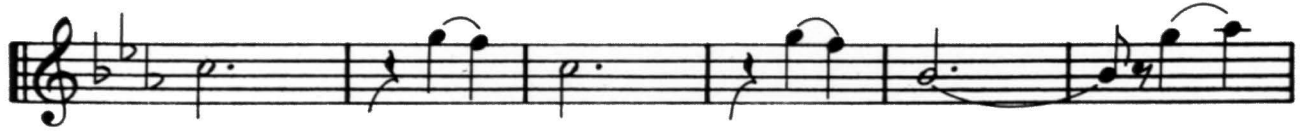

SAUDADES DE ONDE NASCI

VALSA

JOÃO FIRMINO DE MOURA

REQUINTA Mi b

3 70

80 1 2

DE. ao FIM

SAUDADES DE ONDE NASCI

VALSA

JOÃO FIRMINO DE MOURA

1ª CLARINETA Sib

SAUDADES DE ONDE NASCI

VALSA

JOÃO FIRMINO DE MOURA

2ª CLARINETA Sib

SAUDADES DE ONDE NASCI

VALSA

JOÃO FIRMINO DE MOURA

3ª CLARINETA Sib

mf

10

FIM

20

30

1 2 15 1 2

Do S. 20 ⊕

50 3

⊕

3 61

SAUDADES DE ONDE NASCI

VALSA

JOÃO FIRMINO DE MOURA

SAXOFONE ALTO
Mib

mf

10

FIM

20

30

1 2

15 1 2

50 3

3 61

SAUDADES DE ONDE NASCI

VALSA

JOÃO FIRMINO DE MOURA

SAXOFONE TENOR
Sib

mf

10

FIM

20

30

1

2

15

1

2

50

3

3

61

3

70

80

1

2

D.C. ao FIM

SAUDADES DE ONDE NASCI

VALSA

JOÃO FIRMINO DE MOURA

1º TROMPETE Sib

mf

10

FIM

2

20

mp

2

31

1

2

40

1

2

50

3

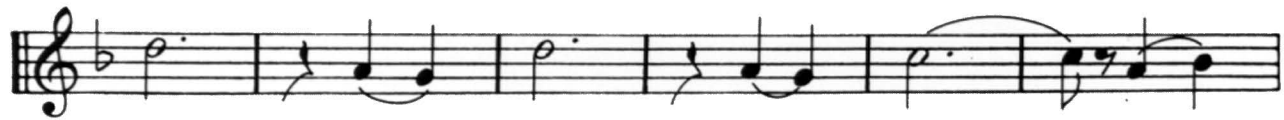

SAUDADES DE ONDE NASCI

VALSA

JOÃO FIRMINO DE MOURA

2º TROMPETE Sib

mf

FIM!

mp

20

2

31

15

1

2

50

3

3

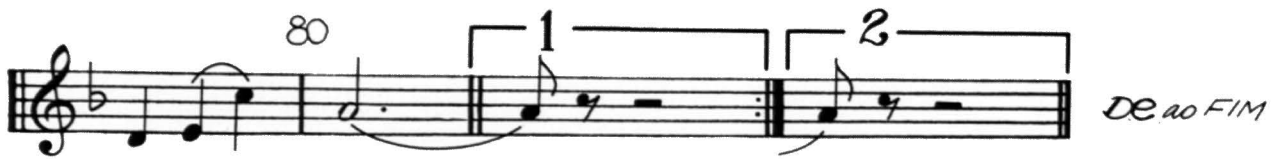
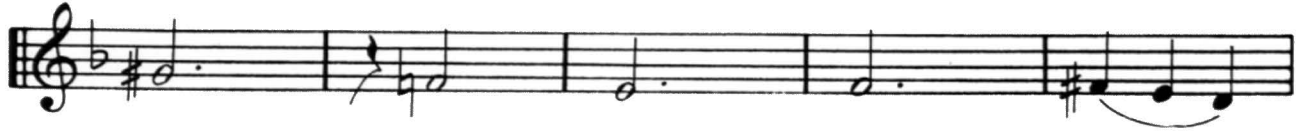
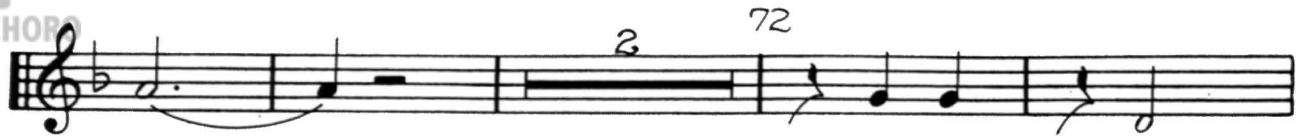

SAUDADES DE ONDE NASCI

VALSA

JOÃO FIRMINO DE MOURA

3º TROMPETE Sib

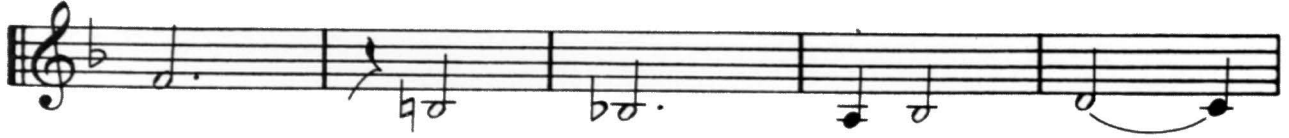
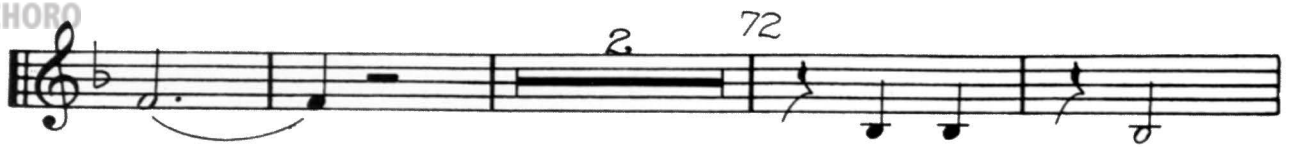

SAUDADES DE ONDE NASCI

VALSA

JOÃO FIRMINO DE MOURA

1º SAXHORN ALTO
Mi b

mf

10

FIM

p

mp

20

p

30

1 2

1 2 3 40 1 2

1 2

Do S_{ao} ⊕

50

2

60

2

70

80

1

2

DE ao FIM

SAUDADES DE ONDE NASCI

VALSA

JOÃO FIRMINO DE MOURA

2º SAXHORN ALTO
Mi b

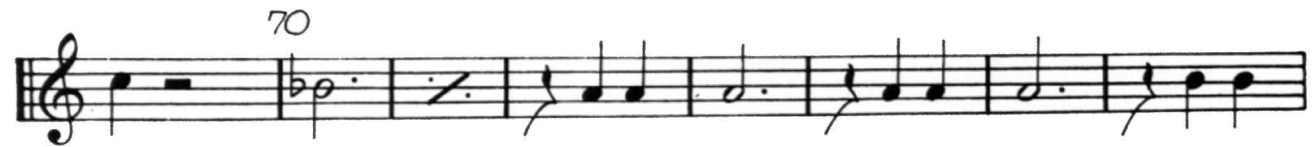

SAUDADES DE ONDE NASCI

VALSA

JOÃO FIRMINO DE MOURA

3º SAXHORN ALTO
Mi b

SAUDADES DE ONDE NASCI

VALSA

JOÃO FIRMINO DE MOURA

SAXHORN
BARÍTONO Sib

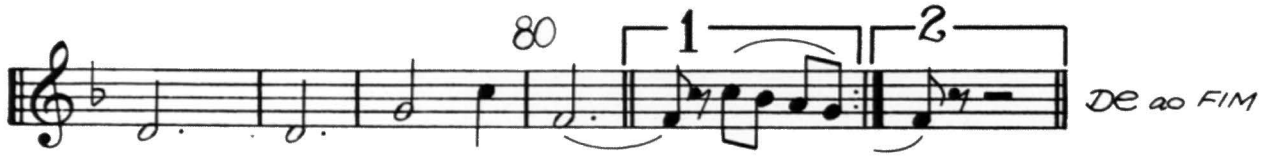
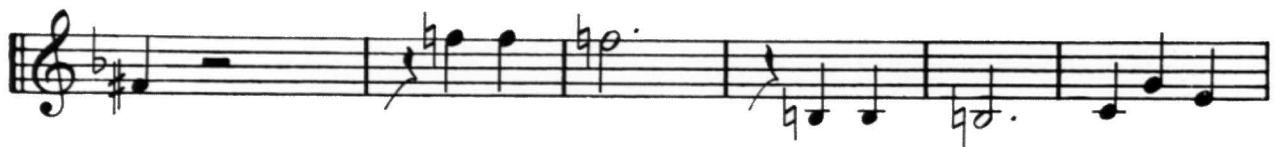

SAUDADES DE ONDE NASCI

VALSA

JOÃO FIRMINO DE MOURA

BOMBARDINO D6

mf

10

FIM

20

30

1 2

40

50

Do Sol

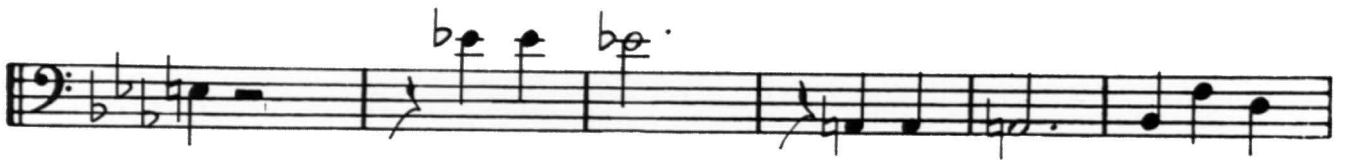
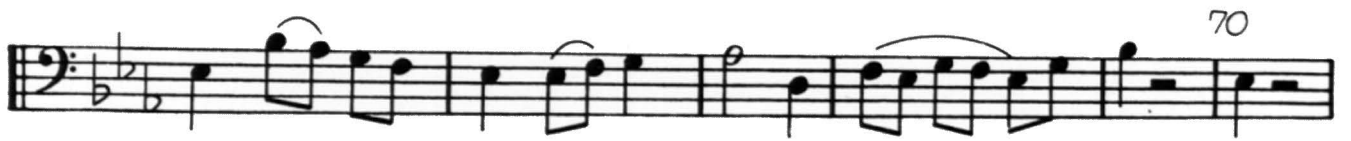

SAUDADES DE ONDE NASCI

VALSA

JOÃO FIRMINO DE MOURA

1º TROMBONE D6

mf

10

FIM

p

20

mp

p

30

p

1 2

1 2 3

p

40 1 2 3

p

1 2

50

p

p

SAUDADES DE ONDE NASCI

VALSA

JOÃO FIRMINO DE MOURA

2º TROMBONE D6

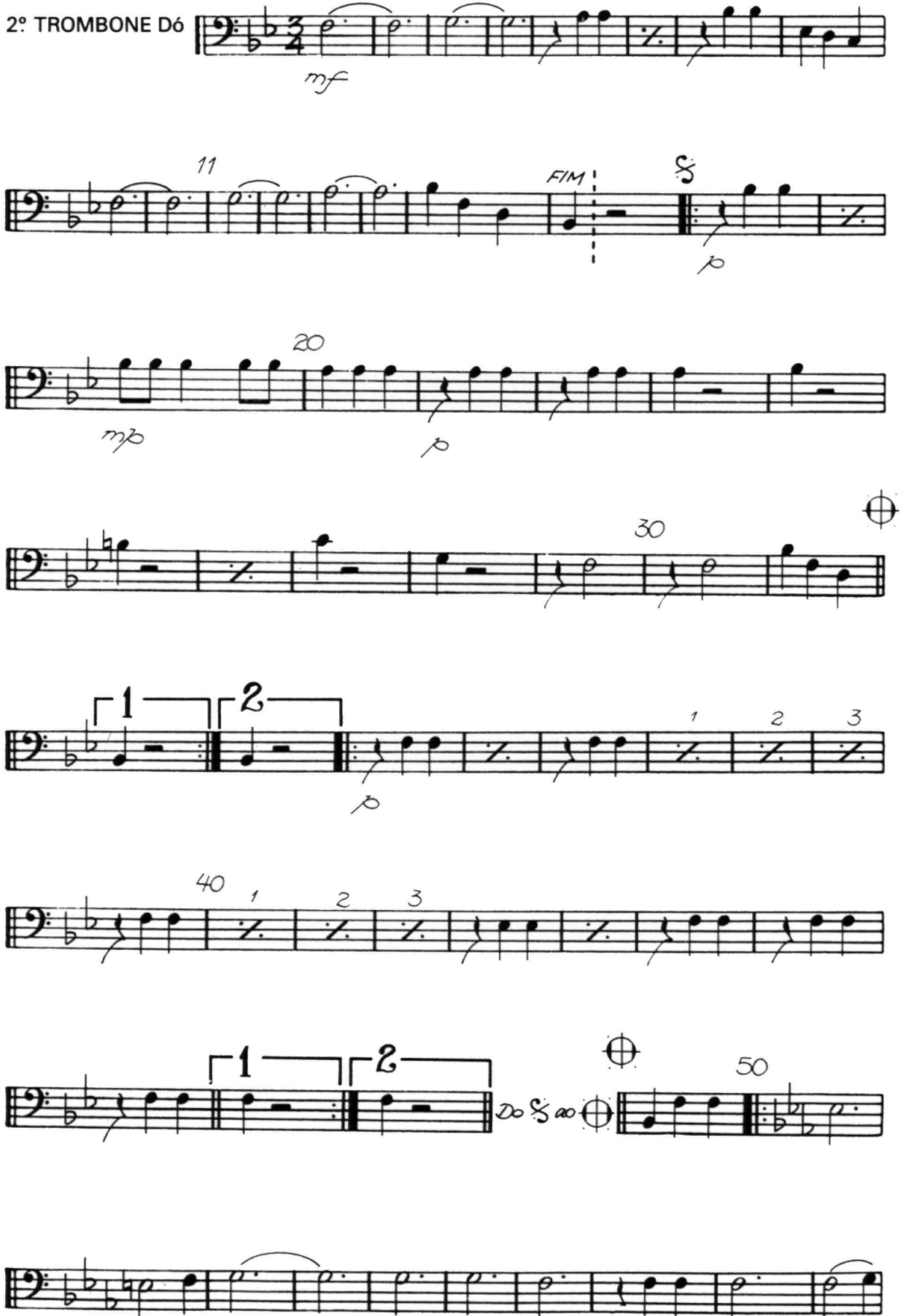

mf

11

FIM

p

20

mp

p

30

1 2 3

40 1 2 3

50

⊕

⊕

⊕

60

70

80

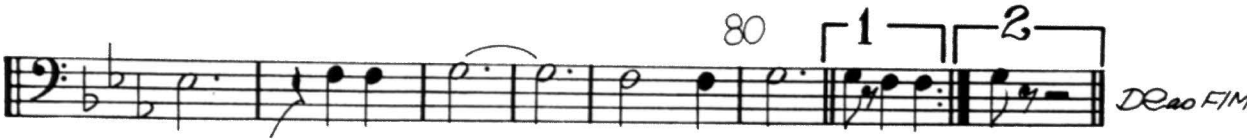

SAUDADES DE ONDE NASCI

VALSA

JOÃO FIRMINO DE MOURA

3º TROMBONE Dó

mf

10

FIM

mp

20

p

30

1 2

1 2 3

40 1 2 3

50

20 30 40

60

70

80

SAUDADES DE ONDE NASCI

VALSA

JOÃO FIRMINO DE MOURA

BAIXO Mi b

SAUDADES DE ONDE NASCI

VALSA

JOÃO FIRMINO DE MOURA

BAIXO Sib

mf

10

FIM

20

30

1 2

40

1 2

Do Sib

SAUDADES DE ONDE NASCI

VALSA

JOÃO FIRMINO DE MOURA

CAIXA

60

70

78

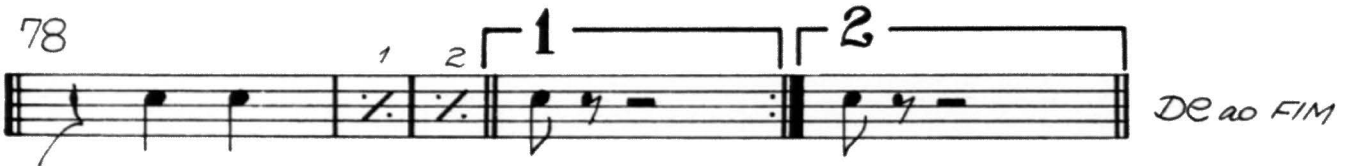

DE ao FIM

SAUDADES DE ONDE NASCI

VALSA

JOÃO FIRMINO DE MOURA

BOMBO

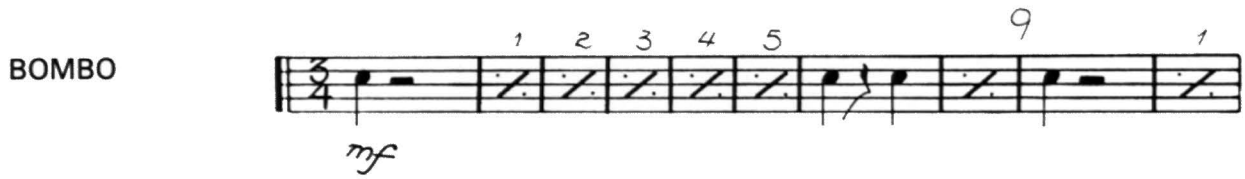

1 2 3 4 5 9 1

mf

2 3 4 5 6 FIM

20

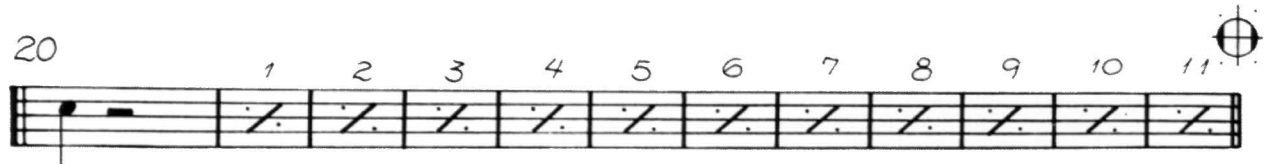

1 2 3 4 5 6 7 8 9 10 11

1 2 1 2

p

1 2 40 1 2

1 2 1 2 Do S ao

50

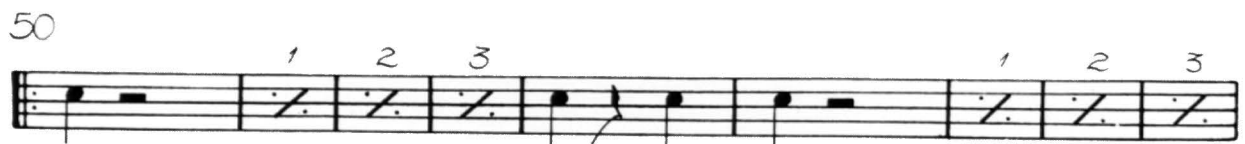

1 2 3 1 2 3

60

1 2 3 4 5 6

7 8 9 10 11 73

1 2 3 4 1 2

DE ao FIM

SAUDADES DE ONDE NASCI

VALSA

JOÃO FIRMINO DE MOURA

PRATOS

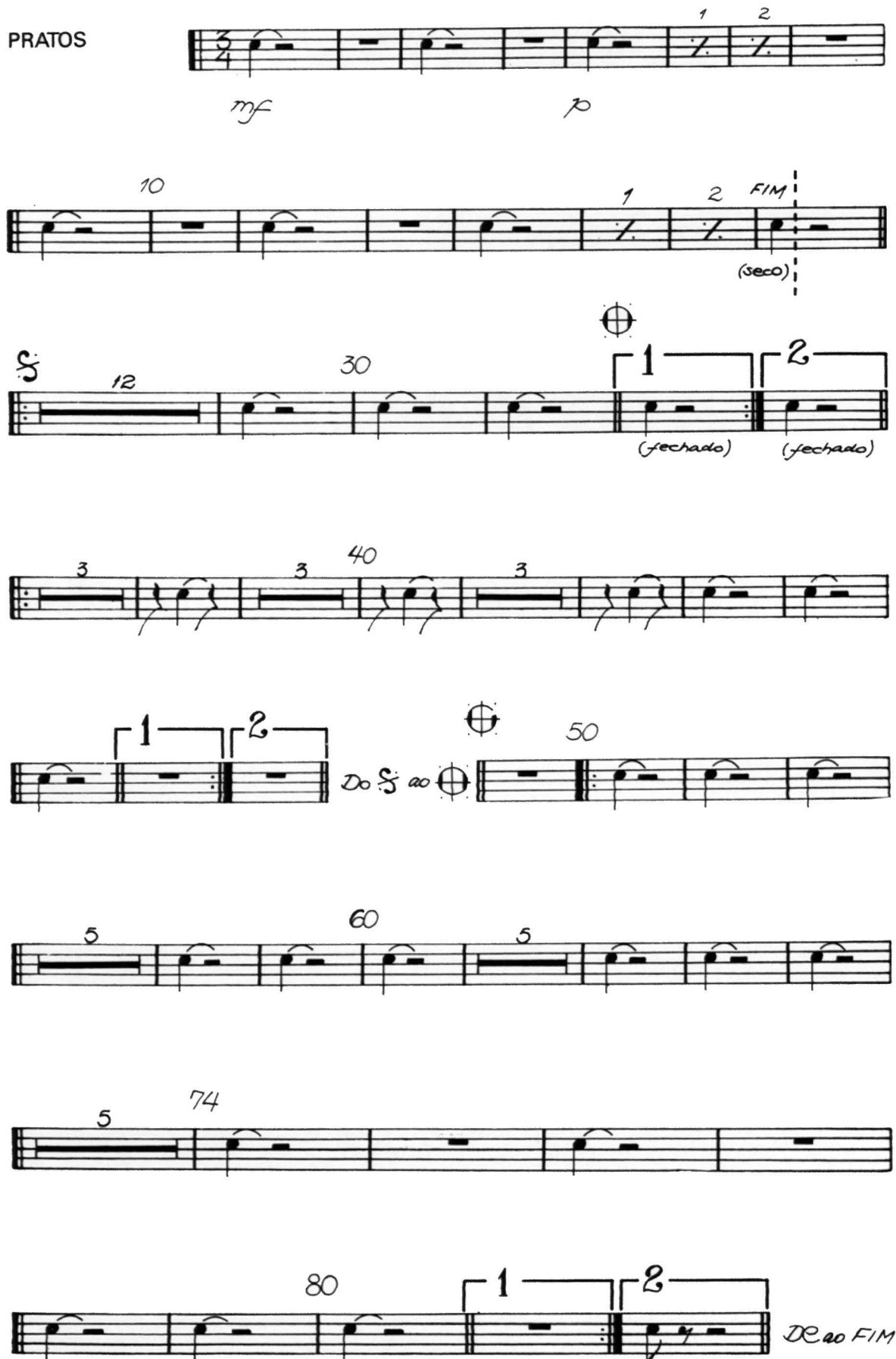

mf *p*

10 1 2 FIM
(seco)

12 30 1 2
(fechado) (fechado)

3 3 40 3

1 2 50
Do ao

5 60 5

5 74

80 1 2 DE ao FIM