

8ª linha

8040

11

5

7

3

12

29

13

14

Cordas

Andante

Andante

35

15

Empty musical staff

Empty musical staff

Empty musical staff

39

16 CAVAQU

f - mmm ppp

Three sets of empty musical staves, each consisting of five lines, located at the bottom of the page.

44

doCHORO

Three empty musical staves at the bottom of the page.

48

19

CASA do CHORO

55

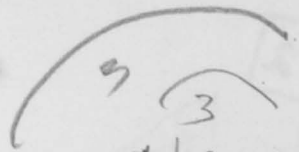

± b + ,      b = b + , b      b = bb = b +      + ± b = b +

± b + ,      b = b + , b      b = b + , b      b = b + , b

b 0      b 0      ± b +      ± b +      3

5 7      5 7      5 7      5 7

Cora 2º violon

1

58

SAT

$Fm^7$      $B^7(\text{sus } 4)$      $E^b m^7$      $A^b m^7$      $Dm^7(b^9)$      $G^7(\#5)$

Three empty musical staves, each consisting of five horizontal lines, arranged vertically.

76

COCHORO

59

↑  
pedal de piano

NESTA 8: Lisiani

111

Mu Lisiani  
NESTA 8

*lento*

*8va*

~~ATENCION~~

*moder*

*mv.*

**12**

98

13

119

109

2o Assolo

b + + b. + b + b. b: : + :

1o Assolo

Corno 1o VAS

Three empty musical staves at the bottom of the page, each consisting of five horizontal lines.

+ = PIZZICATO

~~ROCKENTE~~

PPP 7b. 7b. 7b. 7b. 7b. 7. 7. b..

Anto PPP A TEMPO

7. b. b. b. b. b. b. b. b.

PPP

b. b. b. b. b. b. b. b. <sup>SEM PIZZ.</sup>

PPP

b. b. b. b. b. b. b. b. fff

PPP

PIZZ SONORO

b. b. b. b. b. b. b. b. fff

1 h.:

b. b. b. b. b. b. b.

121

pp susapio

pp susapio

pp susapio

b = b+

fff

pp susapio

fff

pp susapio

125

X

Three empty musical staves at the bottom of the page.

129

CASA CHORO

17

Allegro

fff

fff

133

30

~~30~~

~~138~~ 138

19

Corno Basso

Corno 7 basso

31

*[Handwritten signature]*

143

146

CHORO

**20** *ff* **Com TEND**

*rit*

flaut

Viol. Pedal

154

~~154~~

CHORO

821

158

Como Mandolin

165

169

80 minis

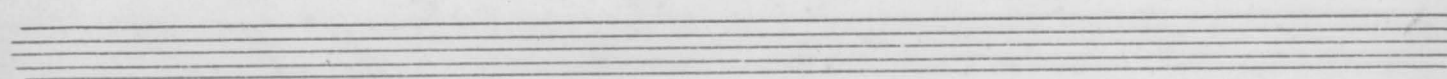
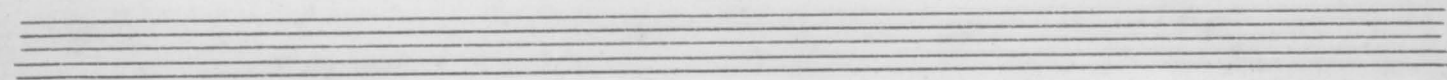
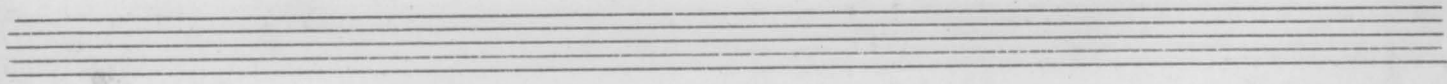

CASA LOUHERO  
178

180

181

125

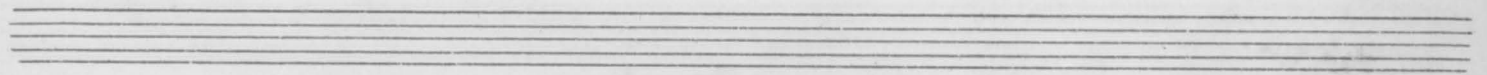
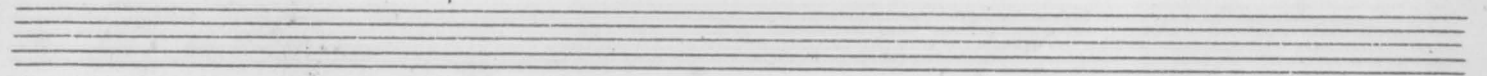
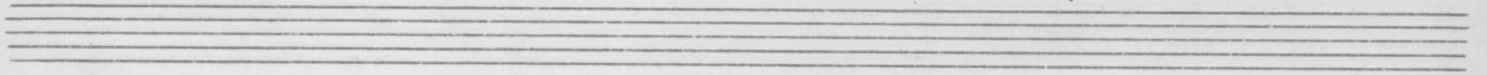

183

126

241

At the top right, there is a circled "241" and some handwritten notes including "NAR" and "b7 b7+ x".

Three sets of empty musical staves, each consisting of five lines.

187

